

PARTS CATALOGUE



MYNS1



DGNM3

T115FX (BNT1) MALAYSIA

T115FX
PARTS CATALOGUE
©2024 by Yamaha Motor Co., Ltd.
1st edition, July 2024
All rights reserved.
Any reprinting or unauthorized use
without the written permission of
Yamaha Motor Co., Ltd.
is expressly prohibited.
Printed in Japan.

FOREWORD

This Parts Catalogue is related to the parts for the model(s) on the cover page. When you are ordering replacement parts, please refer to this Parts Catalogue and quote both part numbers and part names correctly.

1. Modifications or additions which have been made after the issue of the Parts Catalogue will be announced in the Parts News.
It is advisable that you make the necessary corrections to the Parts Catalogue according to the Parts News.
2. Abbreviations
The following abbreviations are used in this Parts Catalogue.
“UR” Use specified parts number.
“UN” Use as many as needed.
“AP” Alternate Parts
“LM” Locally Made (Parts need to be ordered locally)
“F#” Frame No. (Applicable machine No.)
“O/S” Over Size
3. The number of components for assembly
 - Parts, which are to be supplied in an assembly, are listed with a dot (.) in front of the part name as shown below.
 - The numeral appearing to the right of each component part indicates the quantity of parts for each assembly unit.

PART NO.	DESCRIPTION	Q'TY	REMARKS
2F5-83310-60	FRONT FLASHER LIGHT ASSY	2	
115-83311-60	.BULB (6V-18W)	1	

4. Applicable colours of graphics are represented in the “REMARKS” as shown below.

PART NO.	DESCRIPTION	Q'TY	REMARKS
2N4-24110-00-X5	FUEL TANK COMP.	2	MXR
3J1-24240-10	.GRAPHIC, FUEL TANK	1	FOR MXR

5. Note that the illustrations for reference in finding parts numbers are not to be used for assembling. When assembling, please use the applicable service manual.

6. The asterisk (*) before a reference number indicates modified items after the first edition.

FOREWORD

7. Applicable Serial No.

Frame Serial No.

Engine Serial No.

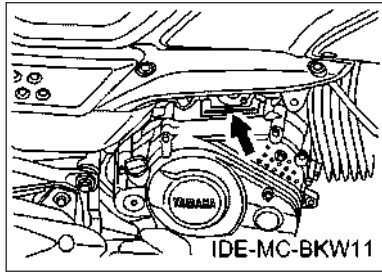
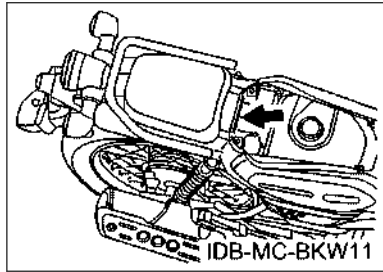

8. Applicable Colour Code (The (*) mark shows Model colour.)

Abbreviation	Colour Name	Colour Code
CIS	CIRCUIT SILVER	00WN
DGNM3(*)	DARK GREENISH GRAY METALLIC 3	1194
MDNM6	MAT DARK GRAY METALLIC 6	1579
MS1	MAT SILVER 1	1160
MYNS1(*)	MAT YELLOWISH GRAY SOLID 1	1864

9. Applicable Starting Serial No.

Frame Serial No.

Serial No.	Name Of Q'ty Column	Model Code

Engine Serial No.

Serial No.	Name Of Q'ty Column	Model Code

CONTENTS

ENGINE

CYLINDER HEAD.....	1
CRANKSHAFT & PISTON.....	2
VALVE.....	3
CAMSHAFT & CHAIN.....	4
OIL PUMP.....	5
INTAKE.....	6
EXHAUST.....	8
CRANKCASE.....	9
CRANKCASE COVER 1.....	10
STARTER CLUTCH.....	11
CLUTCH.....	12
TRANSMISSION.....	14
SHIFT CAM & FORK.....	16
SHIFT SHAFT.....	17

CHASSIS

FRAME.....	19
FENDER.....	20
SIDE COVER.....	21
REAR ARM & SUSPENSION.....	23
STEERING.....	24
FRONT FORK.....	26
FUEL TANK.....	28
SEAT.....	29
FRONT WHEEL.....	30
FRONT BRAKE CALIPER.....	31
REAR WHEEL.....	32
STEERING HANDLE & CABLE.....	34
FRONT MASTER CYLINDER.....	35
STAND & FOOTREST.....	36
LEG SHIELD.....	38
GENERATOR.....	40
STARTING MOTOR.....	41
FLASHER LIGHT.....	42
METER.....	43
HEADLIGHT.....	44
TAILLIGHT.....	45
HANDLE SWITCH & LEVER.....	46
ELECTRICAL 1.....	47

ELECTRICAL 2.....	48
-------------------	----

INDEX

NUMERICAL INDEX.....	49
----------------------	----

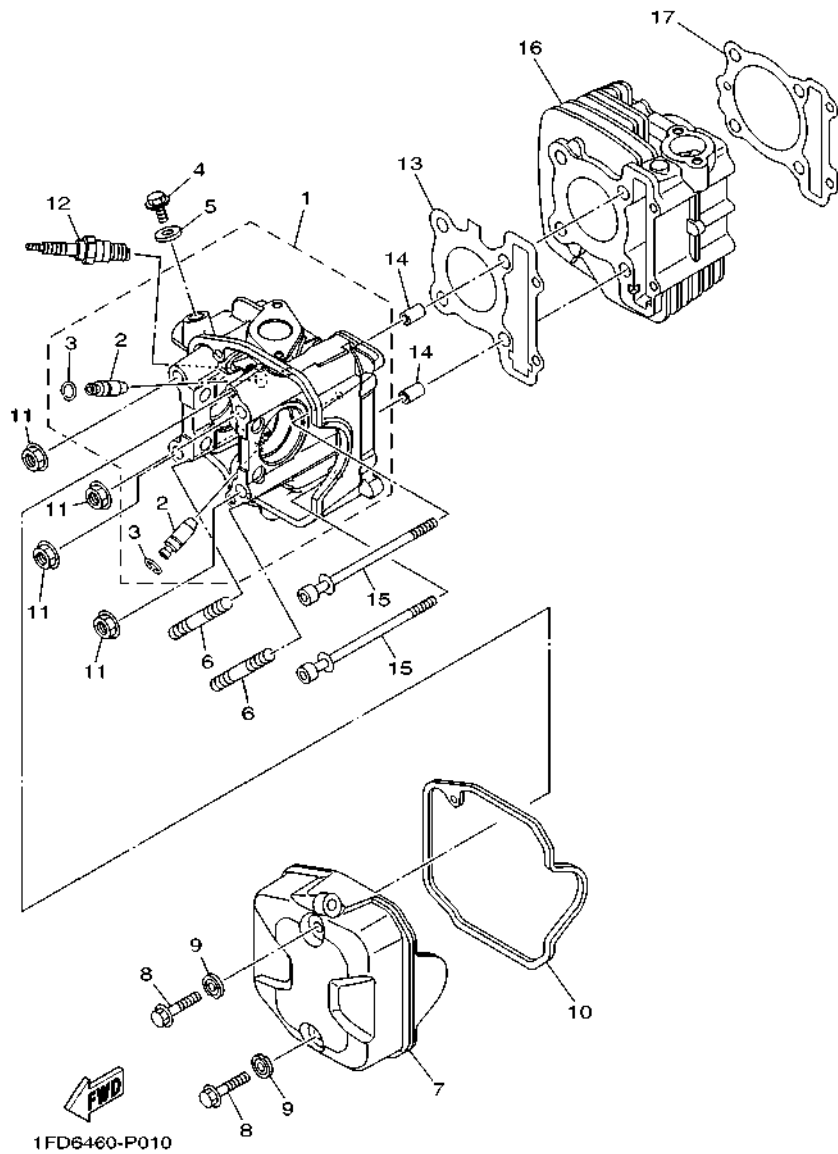
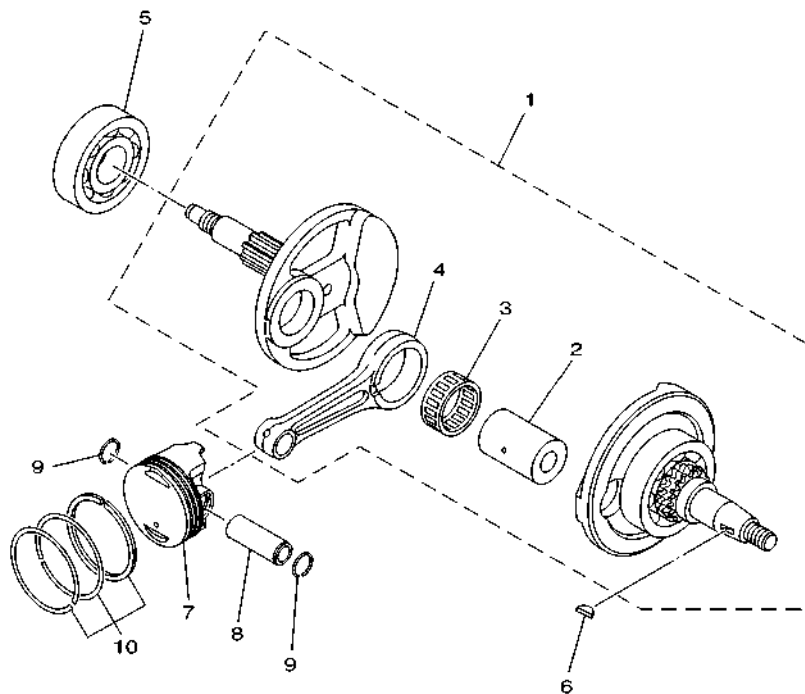

FIG. 1 CYLINDER HEAD

REF. NO.	PART NO.	DESCRIPTION	BNT				REMARKS
1	1FC-E1102-10	CYLINDER HEAD ASSY	1				
2	1DR-E1133-10	.GUIDE, VALVE 1	2				
3	93440-10153	.CIRCLIP	2				
4	95E32-10014	BOLT, FLANGE DEEP RECESS	1				
5	90430-10807	GASKET	1				
6	95612-08625	BOLT, STUD	2				
7	1FC-E1191-00	COVER, CYLINDER HEAD 1	1				
8	95D32-06030	BOLT, FLANGE DEEP RECESS	2				
9	1FC-E1173-00	WASHER, SEALING	2				
10	1FD-E1193-00	GASKET, HEAD COVER 1	1				
11	90179-08518	NUT	4				
12	94700-00372	PLUG, SPARK (NGK CR6HSA)	1				
13	1FC-E1181-00	GASKET, CYLINDER HEAD 1	1				
14	91810-14808	PIN, DOWEL	2				
15	90110-06868	BOLT, HEXAGON SOCKET HEAD	2				
16	2VP-E1310-00	CYLINDER	1				
17	1FC-E1351-00	GASKET, CYLINDER	1				

FIG. 2 CRANKSHAFT & PISTON



REF. NO.	PART NO.	DESCRIPTION	BNT				REMARKS
1	1FC-WE140-50	CRANKSHAFT ASSY	1				
2	1DY-E1681-00	.PIN, CRANK 1	1				
3	93310-528YX	.BEARING	1				
4	1FC-E1651-00	.ROD, CONNECTING	1				
5	93306-355Y2	BEARING	1				
6	90280-03017	KEY, WOODRUFF	1				
7	1PB-E1631-00	PISTON (STD)	1				
8	1FC-E1633-00	PIN, PISTON	1				
9	93450-14088	CIRCLIP	2				
10	1DY-E1603-10	PISTON RING SET (STD)	1				

 1PB2422-M020

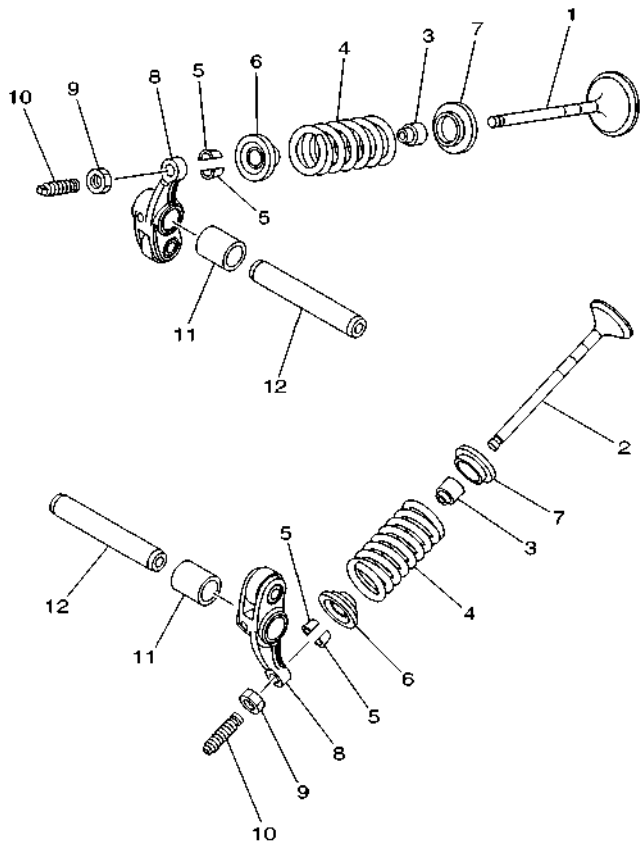
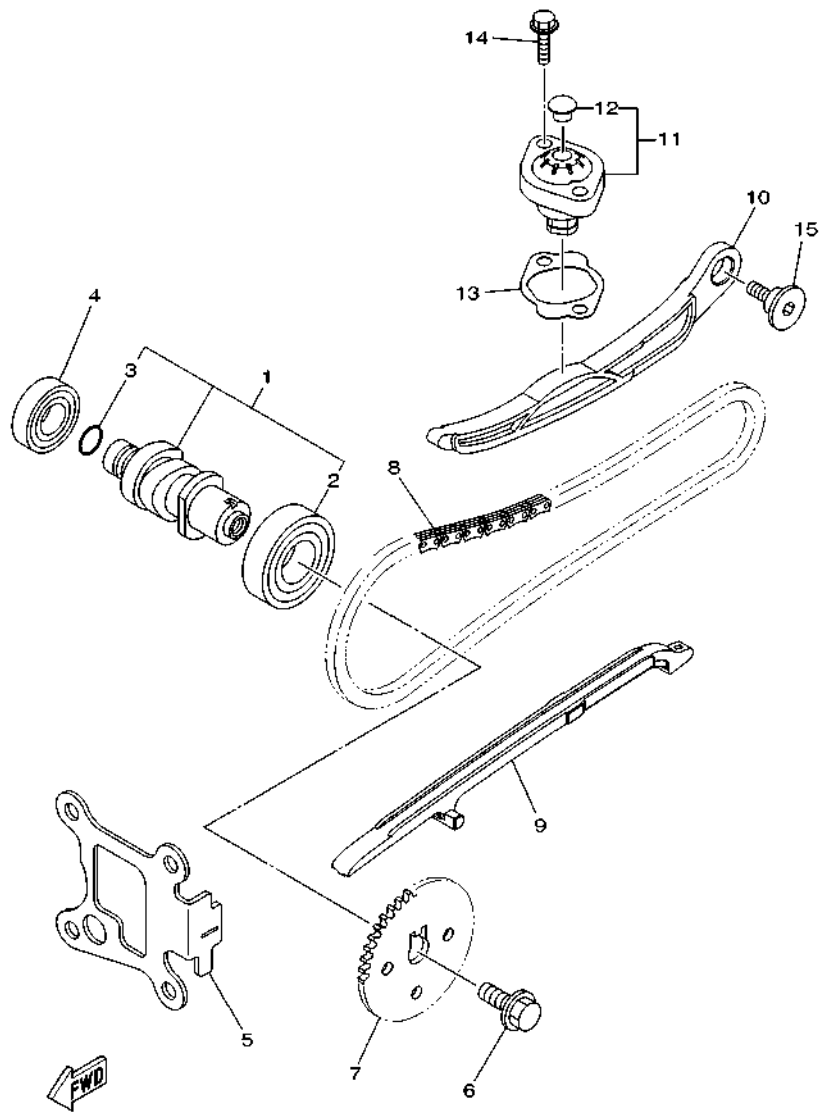

FIG. 3 VALVE

REF. NO.	PART NO.	DESCRIPTION	BNT1				REMARKS
1	2BM-E2111-01	VALVE, INTAKE	1				
2	BJ7-E2121-00	VALVE, EXHAUST	1				
3	1DB-E2119-00	SEAL, VALVE STEM	2				
4	B7E-E2113-00	SPRING, VALVE INNER	2				
5	5TL-E2118-00	LOCK, VALVE SPRING RETAINER	4				UR
	1AA-12118-00	LOCK, VALVE SPRING RETAINER	4				UR
6	B63-E2117-01	RETAINER, VALVE SPRING	2				
7	55P-E2126-00	SEAT, VALVE SPRING 2	2				
8	2BM-E2151-02	ARM, VALVE ROCKER	2				
9	90170-05803	NUT	2				
10	33S-E2159-10	SCREW, VALVE ADJUSTING	2				UR
	33S-E2159-01	SCREW, VALVE ADJUSTING	2				UR
11	44D-E2662-00	COLLAR 1	2				
12	1FC-E2146-00	SHAFT, ROCKER	2				



54S1431-L030



BBK1422-W040

FIG. 4 CAMSHAFT & CHAIN

REF. NO.	PART NO.	DESCRIPTION	BNT				REMARKS
1	BPC-E2170-00	CAMSHAFT ASSY 1	1				
2	93306-054XH	.BEARING	1				
3	93210-12801	.O-RING	1				
4	93306-002XK	BEARING	1				
5	1DB-E111F-00	PLATE	1				
6	90105-088E1	BOLT, FLANGE	1				
7	44S-E2176-00	SPROCKET, CAM CHAIN	1				
8	94568-A6090	CHAIN	1				
9	1FC-E2231-00	GUIDE, STOPPER 1	1				
10	BBK-E2241-00	GUIDE, STOPPER 2	1				
11	2ND-E2210-20	TENSIONER ASSY, CAM CHAIN	1				
12	5MX-E2222-00	.PLUG	1				
13	2VP-E2213-00	GASKET, TENSIONER CASE	1				
14	95E32-06020	BOLT, FLANGE DEEP RECESS	2				
15	1DR-E2228-00	BOLT	1				

FIG. 5 OIL PUMP

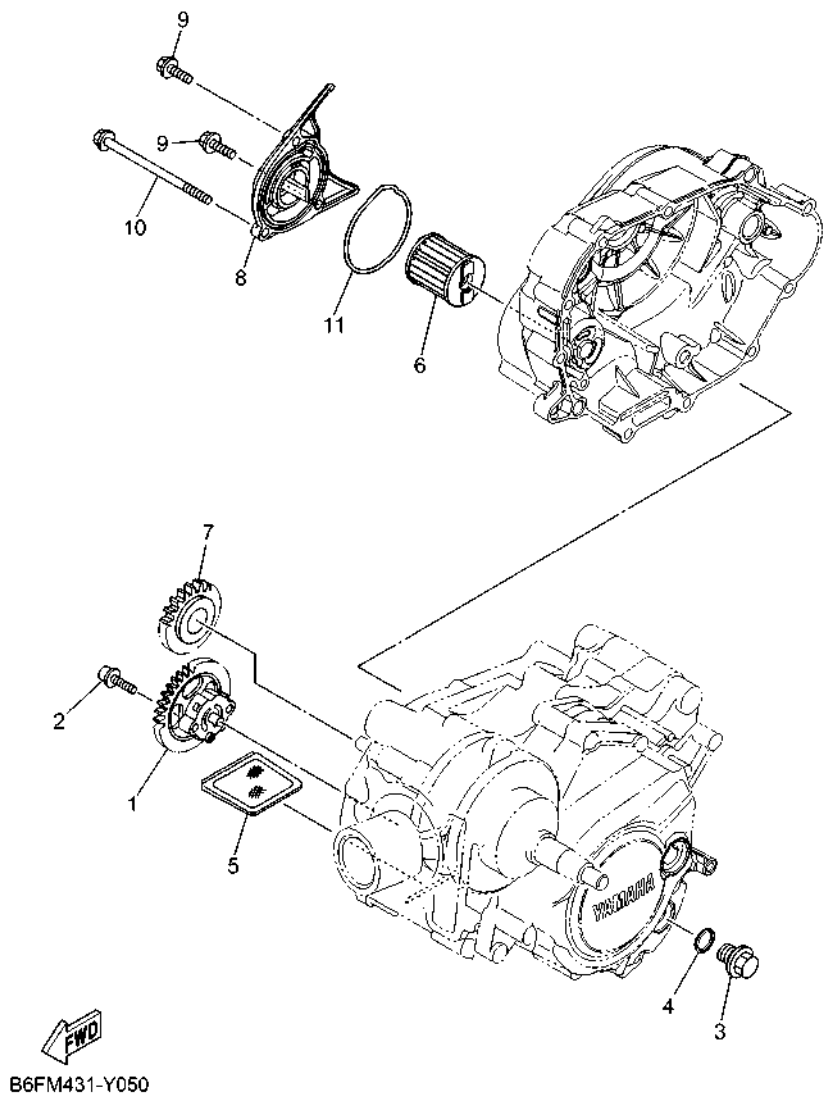

REF. NO.	PART NO.	DESCRIPTION	BNT	REMARKS
1	16S-E3300-10	OIL PUMP ASSY	1	
2	90110-05801	BOLT, HEXAGON SOCKET HEAD	2	
3	90340-12816	BOLT, STRAIGHT SCREW	1	
4	90430-12803	GASKET	1	
5	4LS-E3411-00	STRAINER, OIL	1	
6	38B-E3440-01	ELEMENT ASSY, OIL CLEANER	1	
7	16S-E3324-00	GEAR, PUMP DRIVE	1	
8	BKW-E3447-00	COVER, OIL ELEMENT	1	
9	95E32-06020	BOLT, FLANGE DEEP RECESS	2	
10	95E32-06100	BOLT, FLANGE DEEP RECESS	1	
11	93210-60801	O-RING	1	

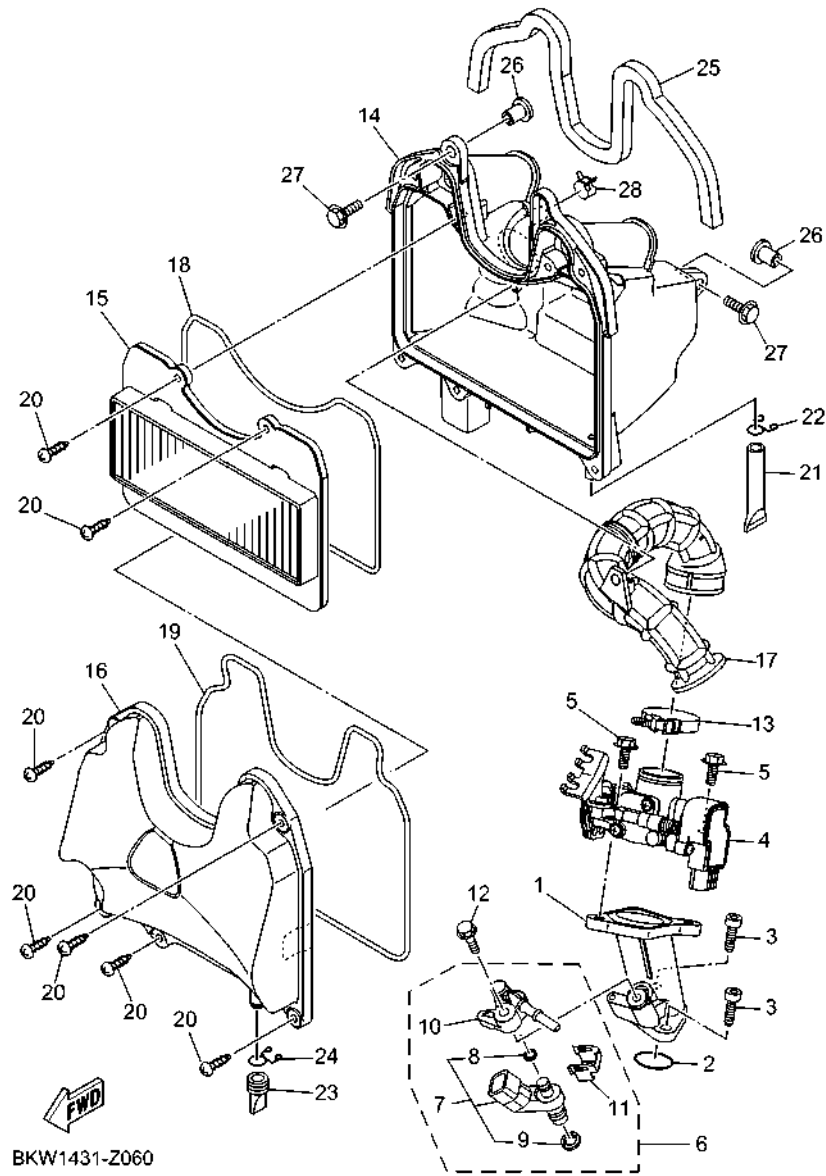
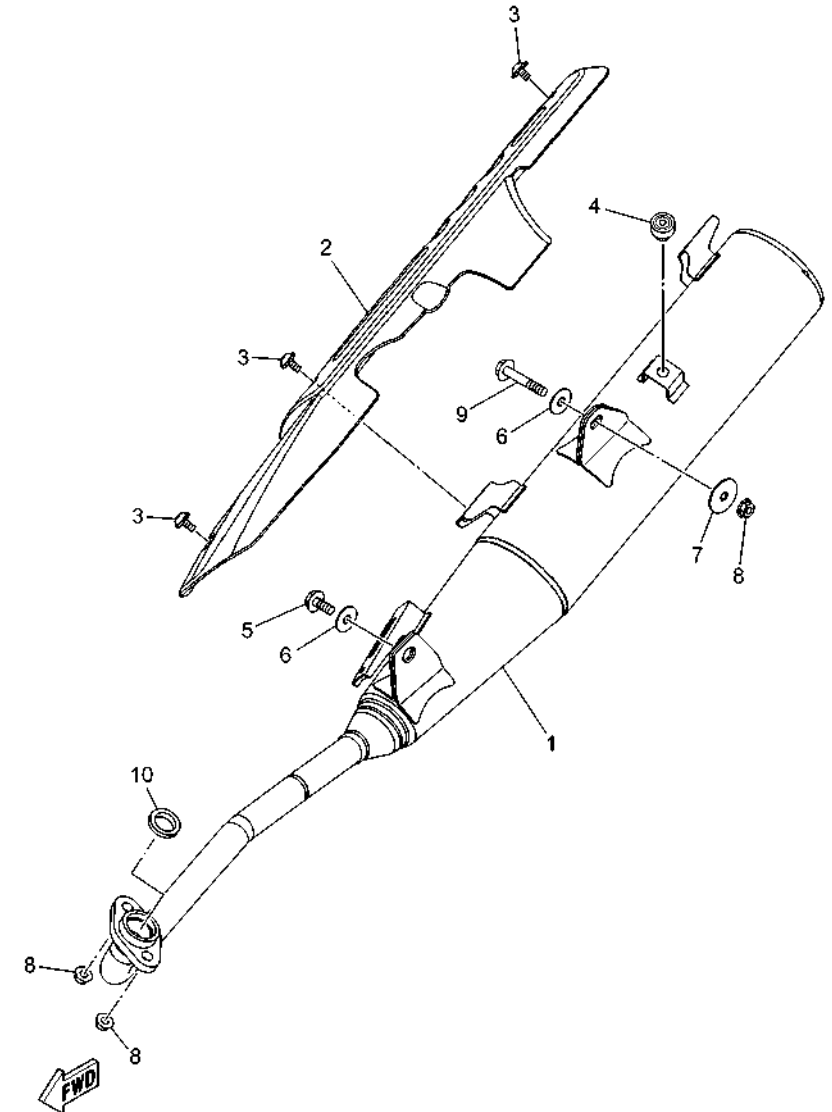

FIG. 6 INTAKE

REF. NO.	PART NO.	DESCRIPTION	BNT				REMARKS
1	B7E-E3585-00	MANIFOLD	1				
2	93210-29809	O-RING	1				
3	91332-06020	BOLT	2				
4	BPC-E3750-00	THROTTLE BODY ASSY	1				
5	95E32-06016	BOLT, FLANGE DEEP RECESS	2				
6	B7E-E3770-00	INJECTOR ASSY	1				
7	B7E-E3761-00	.INJECTOR	1				
8	2SU-E4147-00	..O-RING	1				
9	B7E-E41A1-00	..SEAL RING	1				
10	2SU-E3938-00	.PIPE	1				
11	1ST-E4137-00	.CLIP	1				
12	95D32-06025	BOLT, FLANGE DEEP RECESS	1				
13	1FC-E3575-00	BAND	1				
14	1FC-E4411-11	CASE, AIR CLEANER 1	1				
15	1FC-E4450-01	ELEMENT ASSY, AIR CLEANER	1				
16	BKW-E4412-00	CAP, CLEANER CASE 1	1				
17	1FC-E4453-10	JOINT, AIR CLEANER 1	1				
18	1FC-E4462-00	SEAL	1				
19	1FC-E4452-00	SEAL	1				
20	97702-50030	SCREW, TAPPING	7				
21	5HU-E443E-01	PIPE, DRAIN	1				
22	90467-110A3	CLIP	1				
23	16S-E443G-00	PIPE, DRAIN 2	1				
24	90467-12802	CLIP	1				
25	1FC-E4426-00	DAMPER 2	1				
26	90387-06803	COLLAR	2				
27	90119-06810	BOLT, WITH WASHER	2				



BKW1431-Z070

FIG. 7 EXHAUST

REF. NO.	PART NO.	DESCRIPTION	BNT1				REMARKS
1	BKW-E4711-00	MUFFLER 1	1				
2	BKW-E4718-00	PROTECTOR, MUFFLER 1	1				
3	90111-06807	BOLT, HEXAGON SOCKET BUTTON	3				
4	BKW-E4757-00	DAMPER, MUFFLER 2	1				
5	95D02-08020	BOLT, FLANGE DEEP RECESS	1				
6	90201-08055	WASHER, PLATE	2				
7	90201-08116	WASHER, PLATE	1				
8	95702-08500	NUT, FLANGE	3				
9	95D32-08040	BOLT, FLANGE DEEP RECESS	1				
10	4D1-E4613-00	GASKET, EXHAUST PIPE	1				UR
	1GC-E4613-00	GASKET, EXHAUST PIPE	1				UR

FIG. 8 CRANKCASE

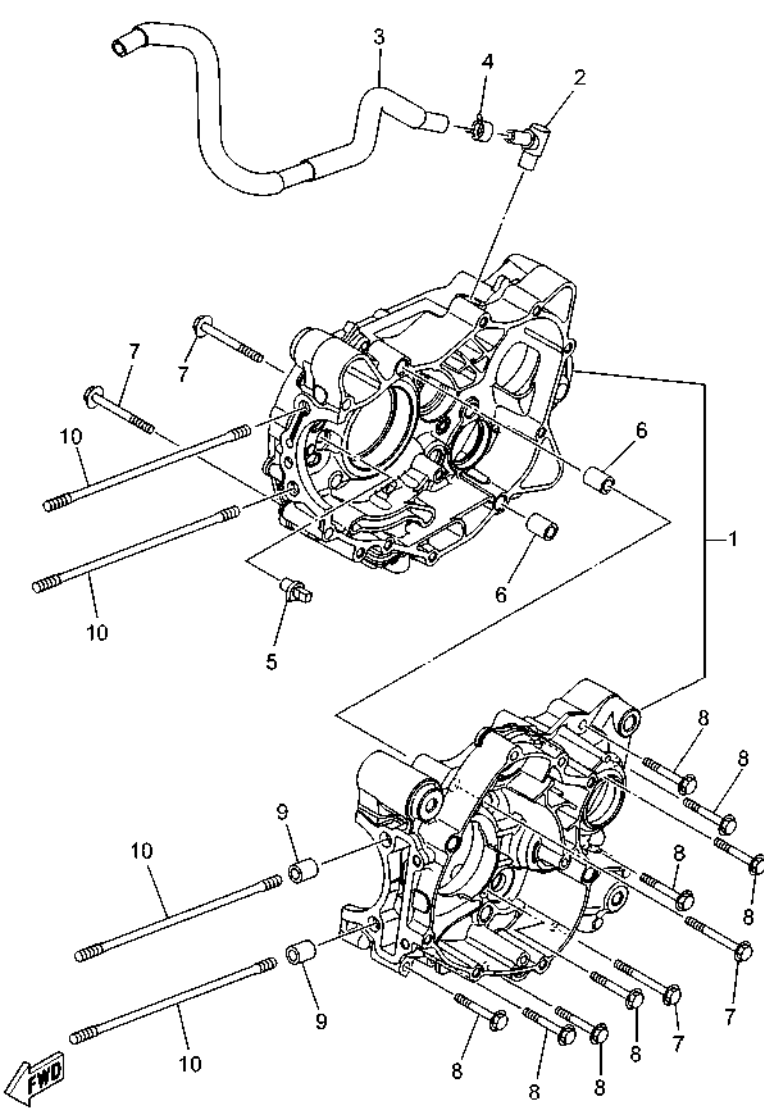

BKW1431-Z080

REF. NO.	PART NO.	DESCRIPTION	BNT1				REMARKS
1	1FC-E5150-00	CRANKCASE ASSY	1				
2	5VT-E5371-00	BREATHER	1				
3	1FC-E1166-10	PIPE, BREATHER 1	1				
4	90467-13807	CLIP	1				
5	16S-E5155-00	NOZZLE 3	1				
6	91810-14808	PIN, DOWEL	2				
7	95E32-06055	BOLT, FLANGE DEEP RECESS	4				
8	95E32-06040	BOLT, FLANGE DEEP RECESS	8				
9	91810-14808	PIN, DOWEL	2				
10	90116-08850	BOLT, STUD	4				

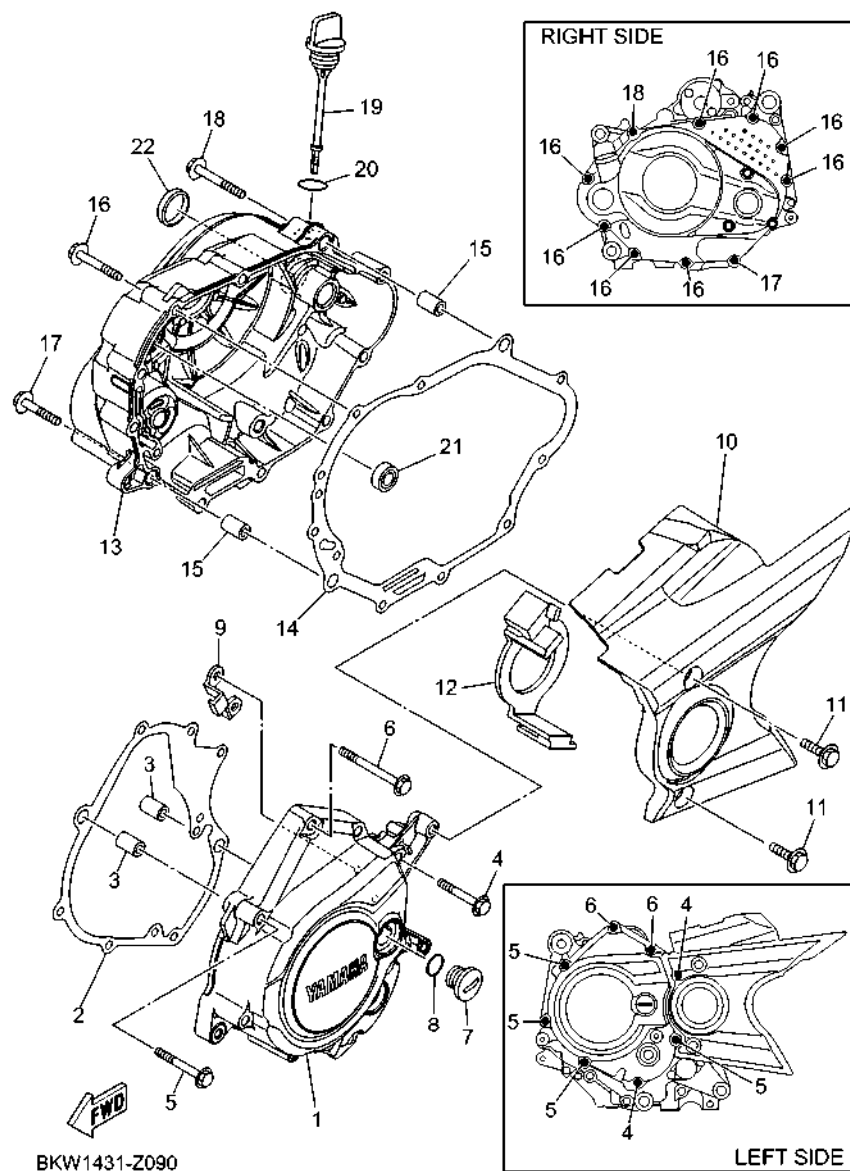

BKW1431-Z090

FIG. 9 CRANKCASE COVER 1

REF. NO.	PART NO.	DESCRIPTION	BNT	REMARKS
1	BKW-E5411-00	COVER, CRANKCASE 1	1	
2	1FC-E5451-10	GASKET, CRANKCASE COVER 1	1	
3	91810-14808	PIN, DOWEL	2	
4	90105-06893	BOLT, FLANGE	2	
5	95E32-06050	BOLT, FLANGE DEEP RECESS	4	
6	95E32-06060	BOLT, FLANGE DEEP RECESS	2	
7	90340-14824	PLUG, STRAIGHT SCREW	1	
8	93210-14899	O-RING	1	
9	31C-E5113-00	PLATE	1	
10	BKW-E5418-00	COVER, CHAIN CASE	1	
11	95D02-06016	BOLT, FLANGE DEEP RECESS	2	
12	16S-E5377-01	GUIDE, INLET	1	
13	BKW-E5421-00	COVER, CRANKCASE 2	1	
14	1FC-E5461-10	GASKET, CRANKCASE COVER 2	1	
15	91810-14808	PIN, DOWEL	2	
16	95E32-06040	BOLT, FLANGE DEEP RECESS	8	
17	95E37-06030	BOLT, FLANGE DEEP RECESS	1	
18	95E32-06050	BOLT, FLANGE DEEP RECESS	1	
19	16S-E5362-10	PLUG, OIL LEVEL	1	
20	93210-19804	O-RING	1	UR
	93210-198F9	O-RING	1	UR
21	93101-10843	OIL SEAL	1	
22	90338-26136	PLUG	1	

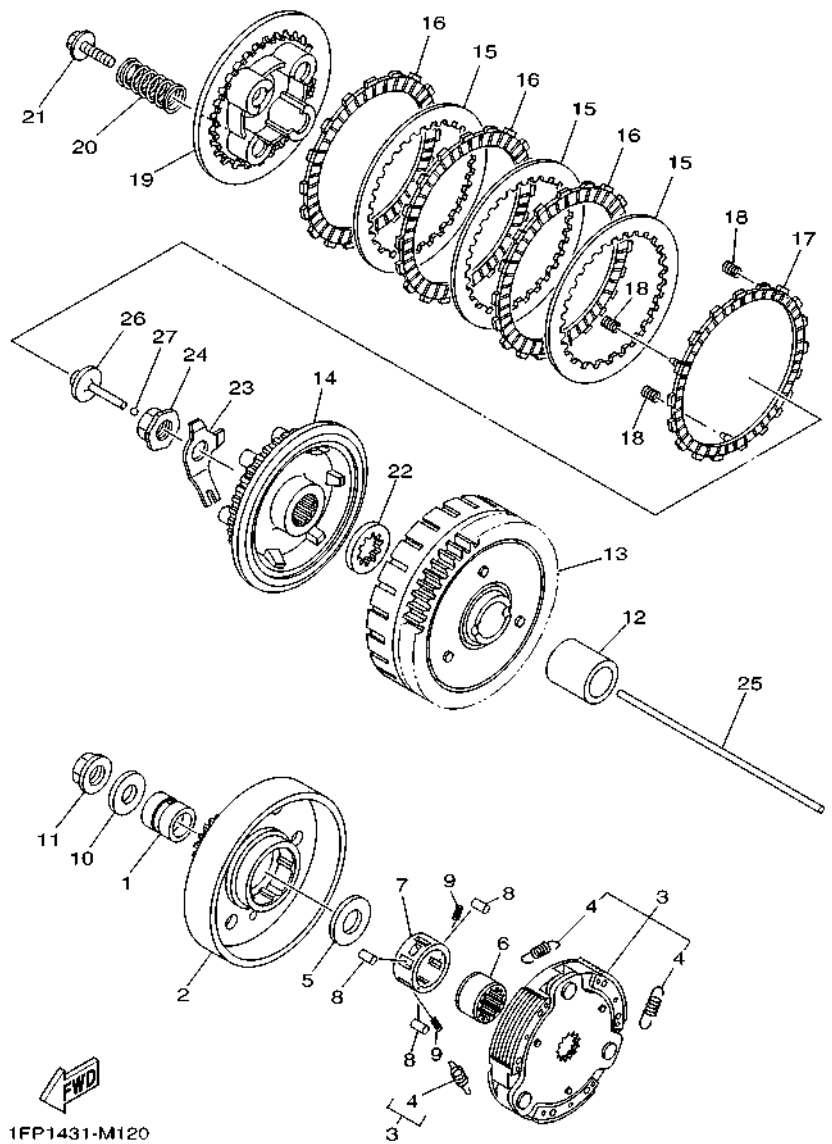

1FP1431-M120

FIG. 11 CLUTCH

REF. NO.	PART NO.	DESCRIPTION	BNT	REMARKS
1	1FC-E6116-00	COLLAR 1	1	
2	1FP-E6611-11	CLUTCH HOUSING COMP.	1	
3	1FP-E6620-01	CLUTCH CARRIER ASSY	1	
4	1FP-E6626-00	.SPRING, CLUTCH WEIGHT 1	3	
5	90201-167P7	WASHER, PLATE	1	
6	B6A-E6512-00	BOSS, CLUTCH HOUSING	1	
7	5D9-E6586-00	CAGE	1	UR
	B6A-E6586-00	CAGE	1	UR
8	93606-10800	PIN, DOWEL	3	
9	90501-04805	SPRING, COMPRESSION	2	
10	90201-12019	WASHER, PLATE	1	
11	90179-12802	NUT	1	
12	90387-20810	COLLAR	1	
13	1FP-E6150-01	PRIMARY DRIVEN GEAR COMP.	1	
14	1FP-E6371-10	BOSS, CLUTCH	1	
15	1FP-E6324-00	PLATE, CLUTCH 1	3	
16	1FP-E6321-10	PLATE, FRICTION	3	
17	1FP-E6320-10	PLATE, FRICTION 1	1	
18	1FP-E6383-20	SPRING.,CUSHION	3	
19	1FP-E6351-10	PLATE, PRESSURE 1	1	
20	1FP-E6333-00	SPRING, CLUTCH 1	4	
21	1FP-E6777-20	BOLT	4	
22	1S9-E6628-00	WASHER	1	
23	1FP-E6135-00	WASHER, LOCK	1	
24	90179-14001	NUT	1	
25	1FC-E6357-00	ROD, PUSH 2	1	
26	16S-E6356-00	ROD, PUSH 1	1	

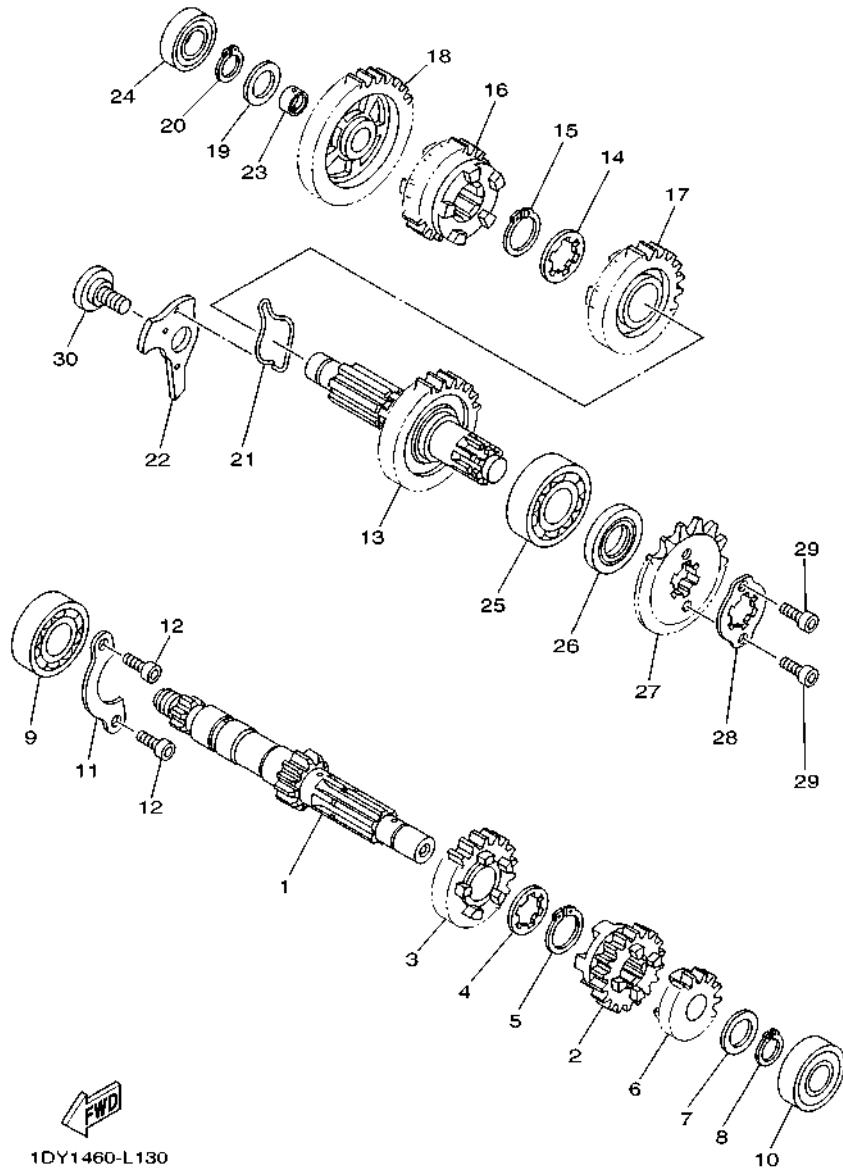

1DY1460-L130

FIG. 12 TRANSMISSION

REF. NO.	PART NO.	DESCRIPTION	BNT				REMARKS
1	1FC-E7411-10	AXLE, MAIN (12T)	1				
2	1FC-E7131-00	GEAR, 3RD PINION (17T)	1				
3	1FC-E7141-00	GEAR, 4TH PINION (22T)	1				
4	90209-17285	WASHER	1				
5	93410-20809	CIRCLIP	1				
6	1FC-E7121-10	GEAR, 2ND PINION (16T)	1				
7	90201-15700	WASHER, PLATE	1				
8	99009-15400	CIRCLIP	1				
9	93306-054Y2	BEARING	1				
10	93306-252XN	BEARING	1				
11	16S-E7471-00	PLATE, COVER	1				
12	91332-06012	BOLT	2				
13	1FC-E7402-10	DRIVE AXLE ASSY (30T)	1				
14	90209-18208	WASHER	1				
15	93410-22039	CIRCLIP	1				
16	1FC-E7241-00	GEAR, 4TH WHEEL (23T)	1				
17	1FC-E7231-00	GEAR, 3RD WHEEL (23T)	1				
18	1FC-E7211-10	GEAR, 1ST WHEEL (34T)	1				
19	90201-15700	WASHER, PLATE	1				
20	99009-15400	CIRCLIP	1				
21	1DY-E8545-00	SPRING	1				
22	1FC-E8561-00	PLATE, SIDE 1	1				
23	90387-15817	COLLAR	1				
24	93306-002XK	BEARING	1				
25	93306-254Y1	BEARING	1				
26	93102-20805	OIL SEAL	1				
27	93812-13837	SPROCKET, DRIVE (13T)	1				

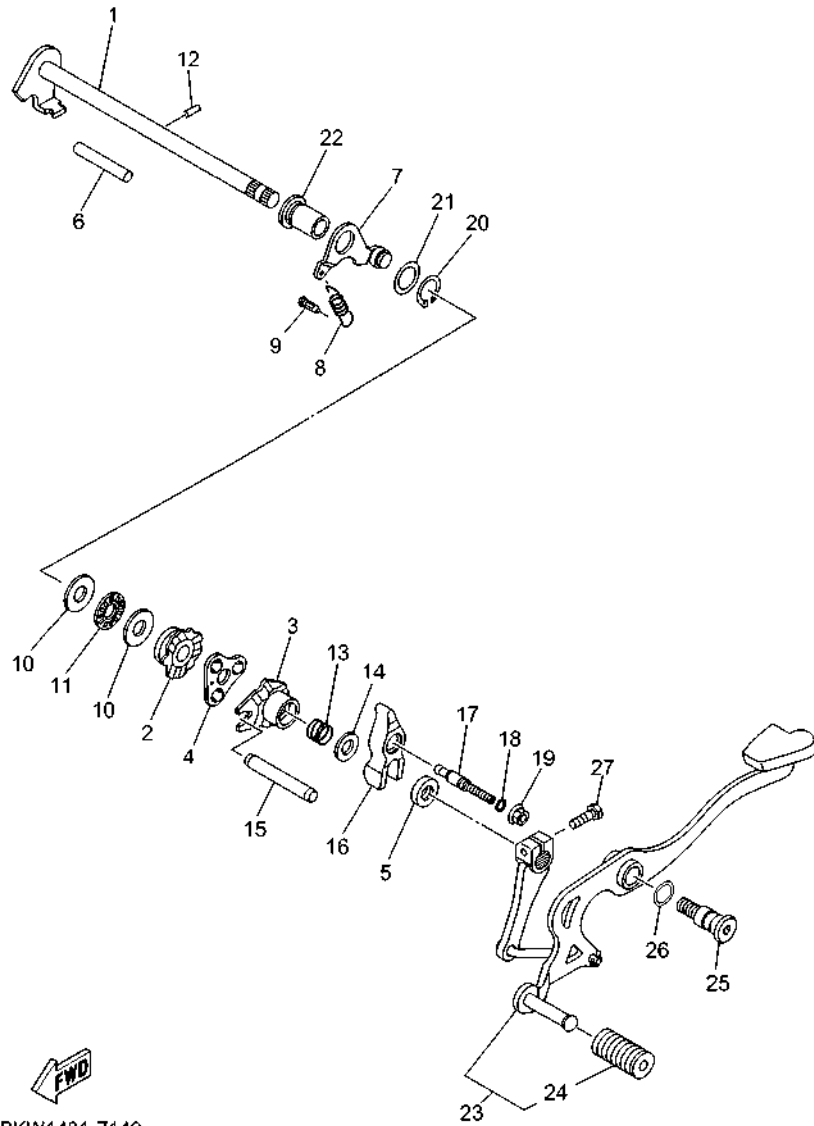

BKW1431-Z140

FIG. 14 SHIFT SHAFT

REF. NO.	PART NO.	DESCRIPTION	BNT1			REMARKS
1	1FC-E8101-00	SHIFT SHAFT ASSY	1			UR
	1FP-E8101-00	SHIFT SHAFT ASSY	1			UR
	1DY-E8101-00	SHIFT SHAFT ASSY	1			UR
2	1FC-E8179-00	GUIDE	1			UR
	1FP-E8179-01	GUIDE	1			UR
	1DY-E8179-10	GUIDE	1			UR
3	1FC-E8172-00	GUIDE, SHIFT	1			UR
	1FP-E8172-01	GUIDE, SHIFT	1			UR
	1DY-E8172-10	GUIDE, SHIFT	1			UR
4	1FC-E8181-00	HOLDER, PAWL	1			UR
	1FP-E8181-00	HOLDER, PAWL	1			UR
	5D9-E8181-00	HOLDER, PAWL	1			UR
5	93102-12808	OIL SEAL	1			
6	93608-50149	PIN, DOWEL	1			
7	BBK-E8140-00	STOPPER LEVER ASSY	1			
8	1FC-E8337-00	SPRING	1			
9	5VT-E6346-00	HOOK, SPRING	1			UR
	132-16346-00	HOOK, SPRING	1			UR
10	90201-127F4	WASHER, PLATE	2			
11	93340-212Y2	BEARING	1			
12	93604-10801	PIN, DOWEL	1			
13	90501-125E9	SPRING, COMPRESSION	1			
14	90201-12824	WASHER, PLATE	1			
15	5VT-E8173-00	PIN, SHIFT	1			
16	1FD-E817A-00	ARM, SHIFT 3	1			
17	5D9-E8186-00	SCREW, ADJUSTING	1			
18	93210-06807	O-RING	1			

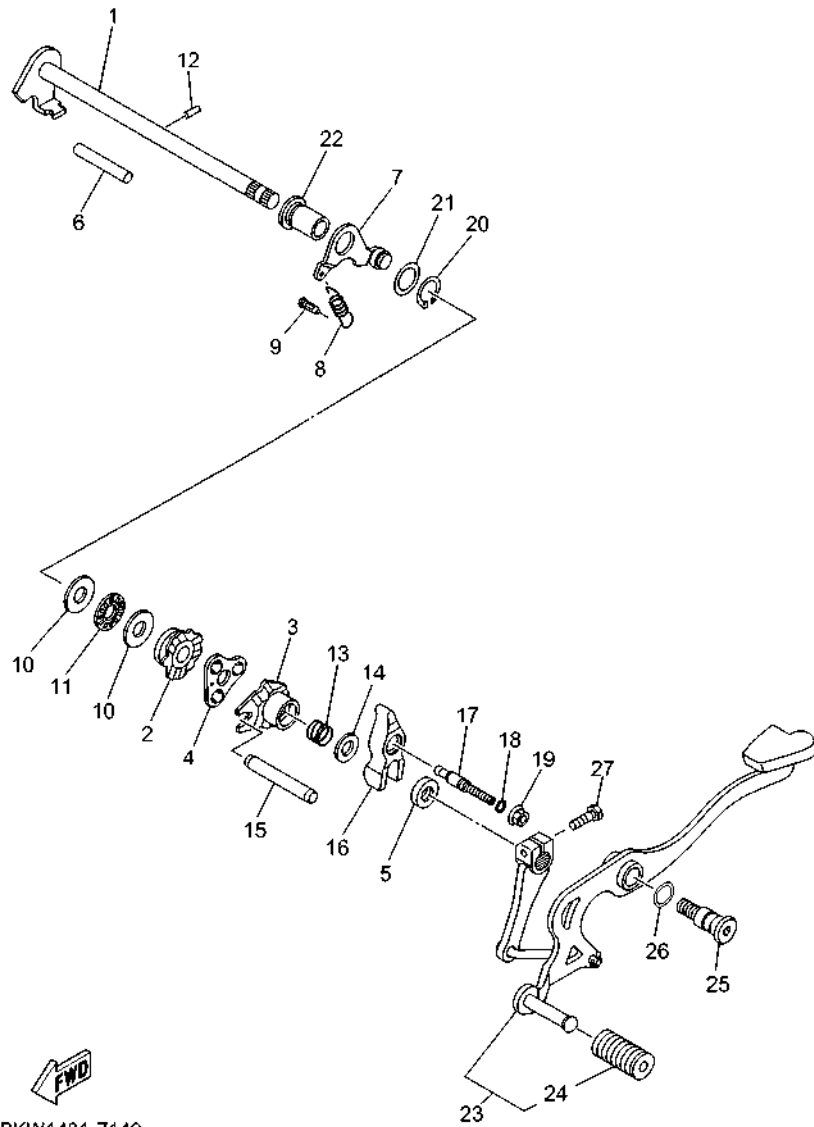

BKW1431-Z140

FIG. 14 SHIFT SHAFT

REF. NO.	PART NO.	DESCRIPTION	BNT1				REMARKS
19	95702-06500	NUT, FLANGE	1				
20	99009-17400	CIRCLIP	1				
21	90201-178D3	WASHER, PLATE	1				
22	1FC-E8699-00	BOSS 1	1				
23	BKW-E8110-00	SHIFT PEDAL ASSY	1				
24	5HU-E8113-00	.COVER, SHIFT PEDAL	1				
25	BKW-F7261-00	SHAFT	1				
26	90206-14001	WASHER, WAVE	1				
27	97012-06020	BOLT	1				

FIG. 15 FRAME

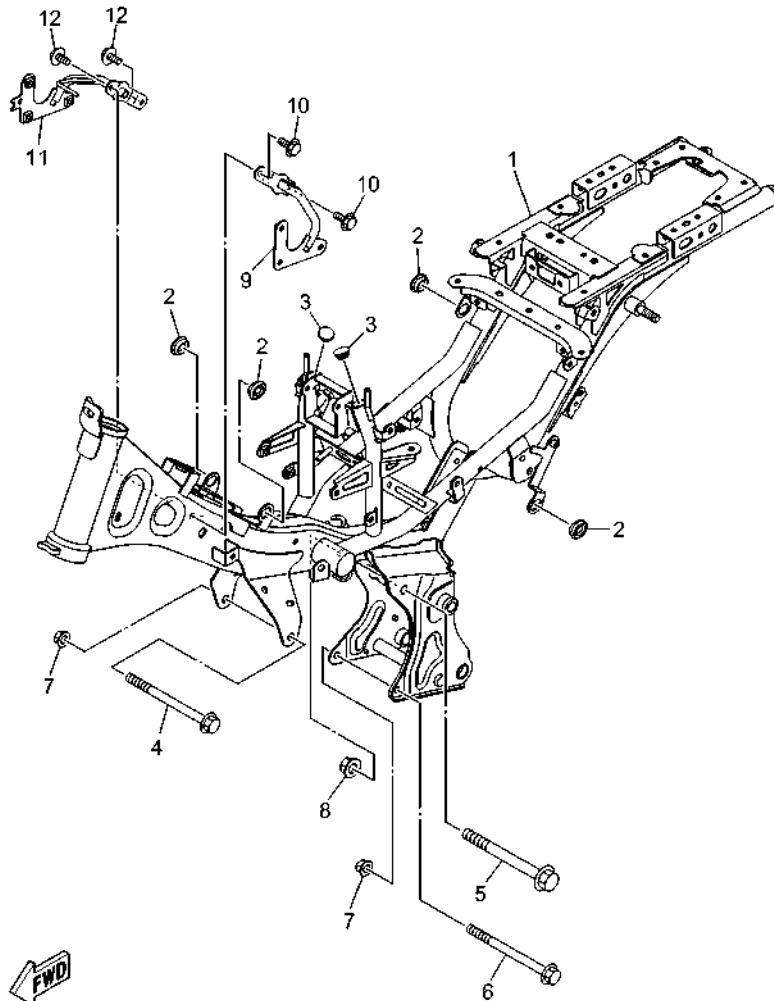

BKW1431-Z150

REF. NO.	PART NO.	DESCRIPTION	BNT1				REMARKS
1	BKW-F1110-00	FRAME COMP.	1				
2	90480-01558	GROMMET	4				
3	90338-15821	PLUG	2				
4	90105-088E0	BOLT, FLANGE	1				
5	95D32-10120	BOLT, FLANGE DEEP RECESS	1				
6	90105-088D9	BOLT, FLANGE	1				
7	90179-08818	NUT	2				
8	90179-10805	NUT	1				
9	BKW-F8321-00	STAY 1	1				
10	95D32-06012	BOLT, FLANGE DEEP RECESS	2				
11	BKW-F8322-00	STAY 2	1				
12	95D32-06012	BOLT, FLANGE DEEP RECESS	2				

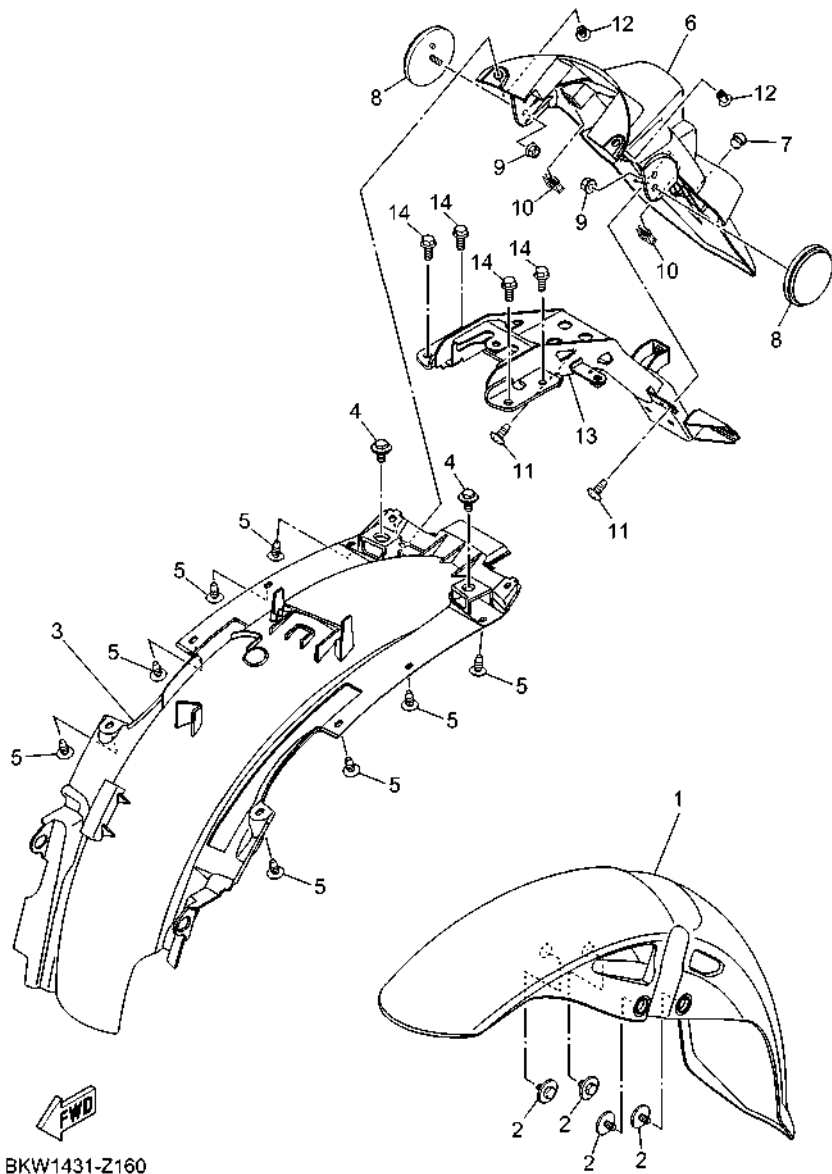

FIG. 16 FENDER

REF. NO.	PART NO.	DESCRIPTION	BNT1				REMARKS
1	BKW-F1511-00-P0	FENDER, FRONT	1				UR FOR MYNS1
	BKW-F1511-00-P4	FENDER, FRONT	1				UR FOR DGNM3
2	90119-06885	BOLT, WITH WASHER	4				
3	BKW-F1611-00	FENDER, REAR	1				
4	90109-068B5	BOLT	2				
5	97707-50012	SCREW, TRUSS HEAD TAPPING	8				
6	BKW-F1629-00	GUARD, MUD	1				
7	BAX-F1717-00	DAMPER	1				UR
	B5V-F1717-00	DAMPER	1				UR
8	2FC-H5111-00	REFLECTOR, 1	2				UR
	BSM-H5111-00	REFLECTOR, FRONT 1	2				UR
9	90185-05803	NUT, SELF-LOCKING	2				
10	90183-05807	NUT, SPRING	2				
11	97702-50012	SCREW, TAPPING	2				
12	90269-06816	RIVET	2				
13	BKW-F164F-00	STAY 1	1				
14	95D32-06016	BOLT, FLANGE DEEP RECESS	4				

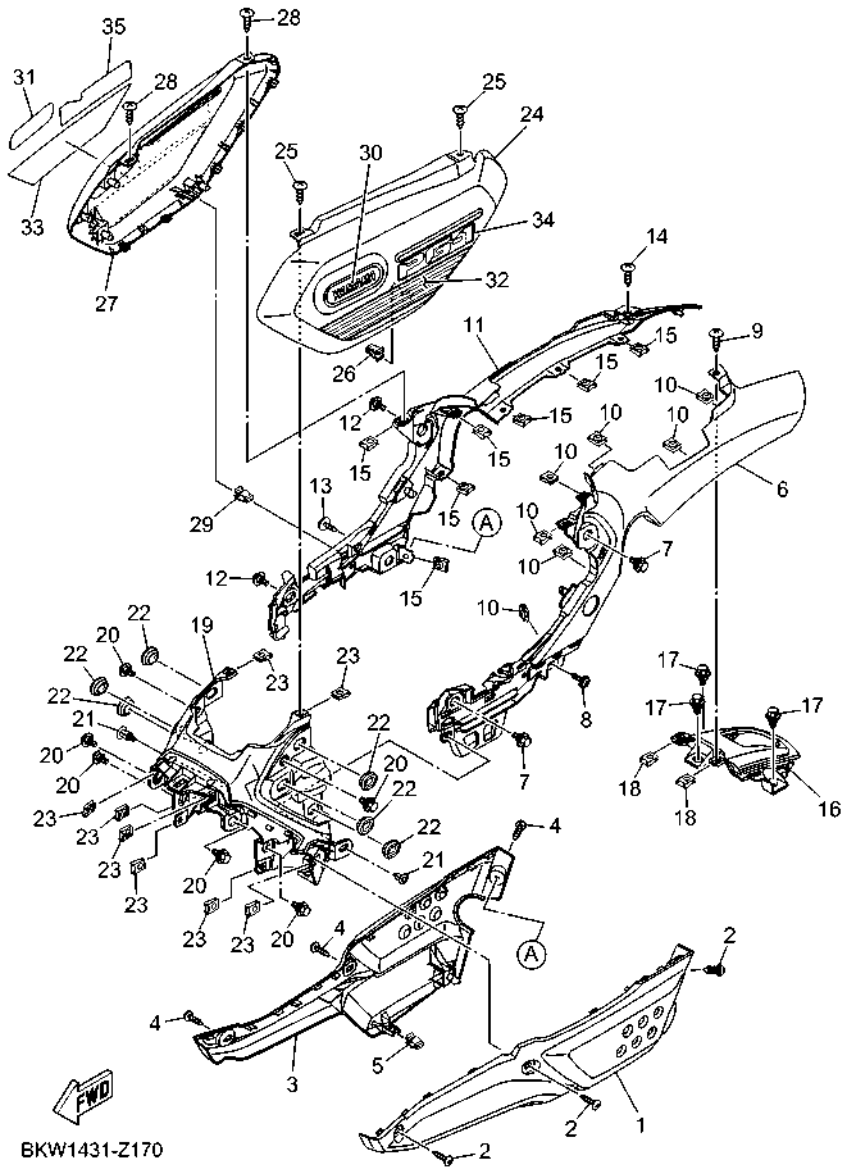
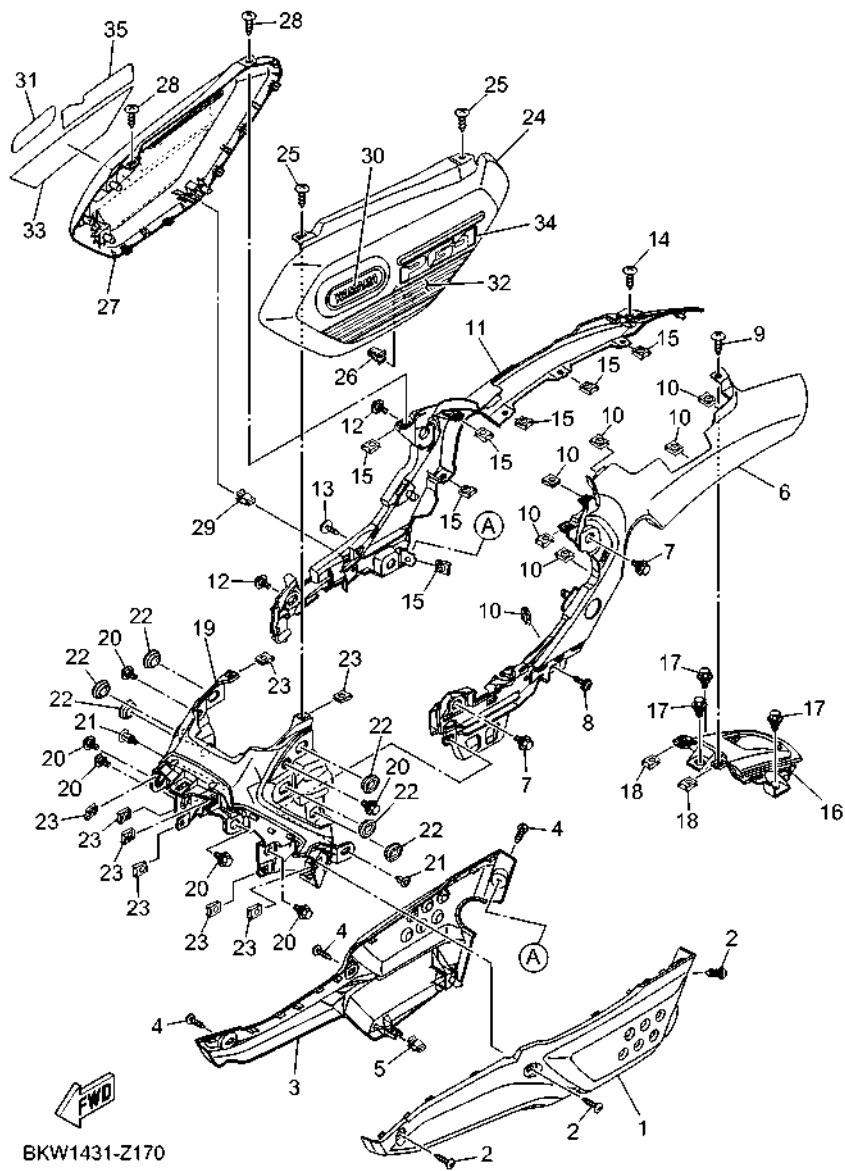

FIG. 17 SIDE COVER

REF. NO.	PART NO.	DESCRIPTION	BNT	REMARKS
1	BKW-F1711-00	COVER, SIDE 1	1	
2	97707-50012	SCREW, TRUSS HEAD TAPPING	3	
3	BKW-F1721-00	COVER, SIDE 2	1	
4	97707-50012	SCREW, TRUSS HEAD TAPPING	3	
5	90464-07018	CLAMP	1	
6	BKW-F1731-00-P0	COVER, SIDE 3	1	MDNM6
7	90109-068B5	BOLT	2	
8	90159-06838	SCREW, WITH WASHER	1	
9	97707-50012	SCREW, TRUSS HEAD TAPPING	1	
10	90183-05807	NUT, SPRING	7	
11	BKW-F1741-00-P0	COVER, SIDE 4	1	MDNM6
12	90109-068B5	BOLT	2	
13	90159-06838	SCREW, WITH WASHER	1	
14	97707-50012	SCREW, TRUSS HEAD TAPPING	1	
15	90183-05807	NUT, SPRING	7	
16	BKW-F171E-00-P0	COVER, SIDE 5	1	MDNM6
17	90109-068B5	BOLT	3	
18	90183-05807	NUT, SPRING	2	
19	BKW-F171A-00	COVER, TOP	1	
20	90109-068B5	BOLT	6	
21	90269-06816	RIVET	2	
22	90480-01559	GROMMET	6	
23	90183-05807	NUT, SPRING	8	
24	BKW-F1716-00-P0	LID, SIDE COVER	1	UR FOR MYNS1
	BKW-F1716-00-P4	LID, SIDE COVER	1	UR FOR DGNM3
25	97707-50012	SCREW, TRUSS HEAD TAPPING	2	
26	90464-07018	CLAMP	1	

FIG. 17 SIDE COVER



REF. NO.	PART NO.	DESCRIPTION	BNT1	REMARKS
27	BKW-F1726-00-P0	LID, SIDE COVER 2	1	UR FOR MYNS1
	BKW-F1726-00-P4	LID, SIDE COVER 2	1	UR FOR DGNM3
28	97707-50012	SCREW, TRUSS HEAD TAPPING	2	
29	90464-07018	CLAMP	1	
30	BKW-F8368-00	EMBLEM	1	
31	BKW-F8368-00	EMBLEM	1	
32	BKW-F173E-00	GRAPHIC 1	1	UR FOR MYNS1
	BKW-F173E-40	GRAPHIC 1	1	UR FOR DGNM3
33	BKW-F173F-00	GRAPHIC 2	1	UR FOR MYNS1
	BKW-F173F-40	GRAPHIC 2	1	UR FOR DGNM3
34	BKW-F174G-00	GRAPHIC 3	1	UR FOR MYNS1
	BKW-F174G-40	GRAPHIC 3	1	UR FOR DGNM3
35	BKW-F174G-00	GRAPHIC 3	1	UR FOR MYNS1
	BKW-F174G-40	GRAPHIC 3	1	UR FOR DGNM3

FIG. 18 REAR ARM & SUSPENSION

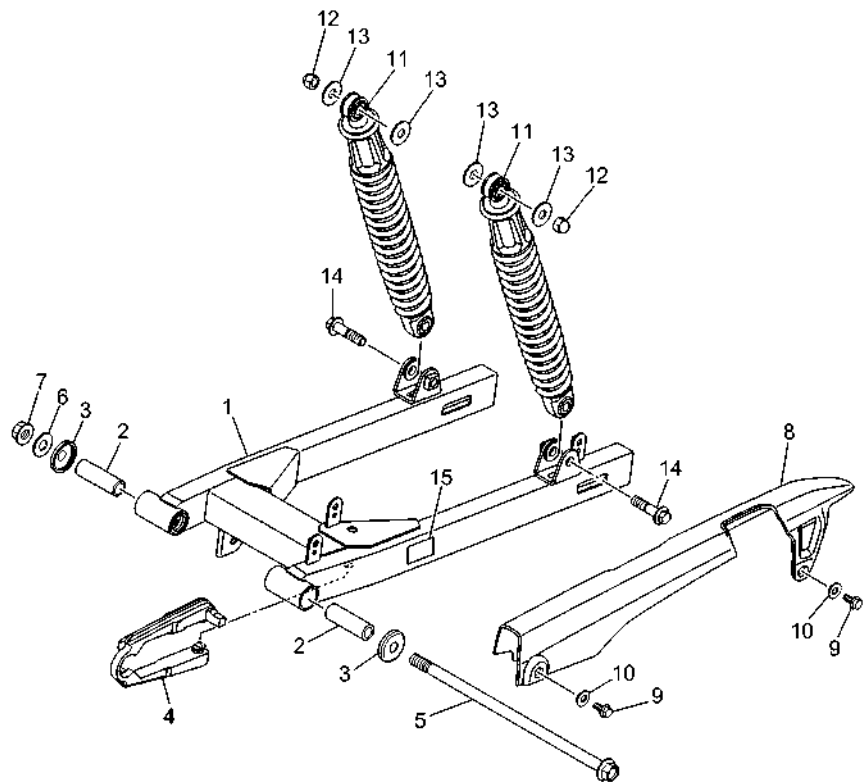

REF. NO.	PART NO.	DESCRIPTION	BNT1				REMARKS
1	BNT-F2100-00	REAR ARM ASSY	1				
2	90387-12874	COLLAR	2				
3	5BP-F2129-02	COVER, THRUST 2	2				
4	BKW-F2151-00	SEAL, GUARD	1				
5	BKW-F2141-00	SHAFT, PIVOT	1				
6	90201-12190	WASHER, PLATE	1				
7	95602-12200	NUT, SELF-LOCKING	1				
8	BKW-F2311-00	CASE, CHAIN	1				
9	95D32-06014	BOLT, FLANGE DEEP RECESS	2				
10	90387-068S1	COLLAR	2				
11	BKW-F2210-00	SHOCK ABSORBER ASSY, REAR	2				
12	95307-10800	NUT	2				
13	90201-10141	WASHER, PLATE	4				
14	90105-10878	BOLT, FLANGE	2				
15	BNT-F1668-00	LABEL, TIRE	1				



BKW1431-Z180

FIG. 19 STEERING

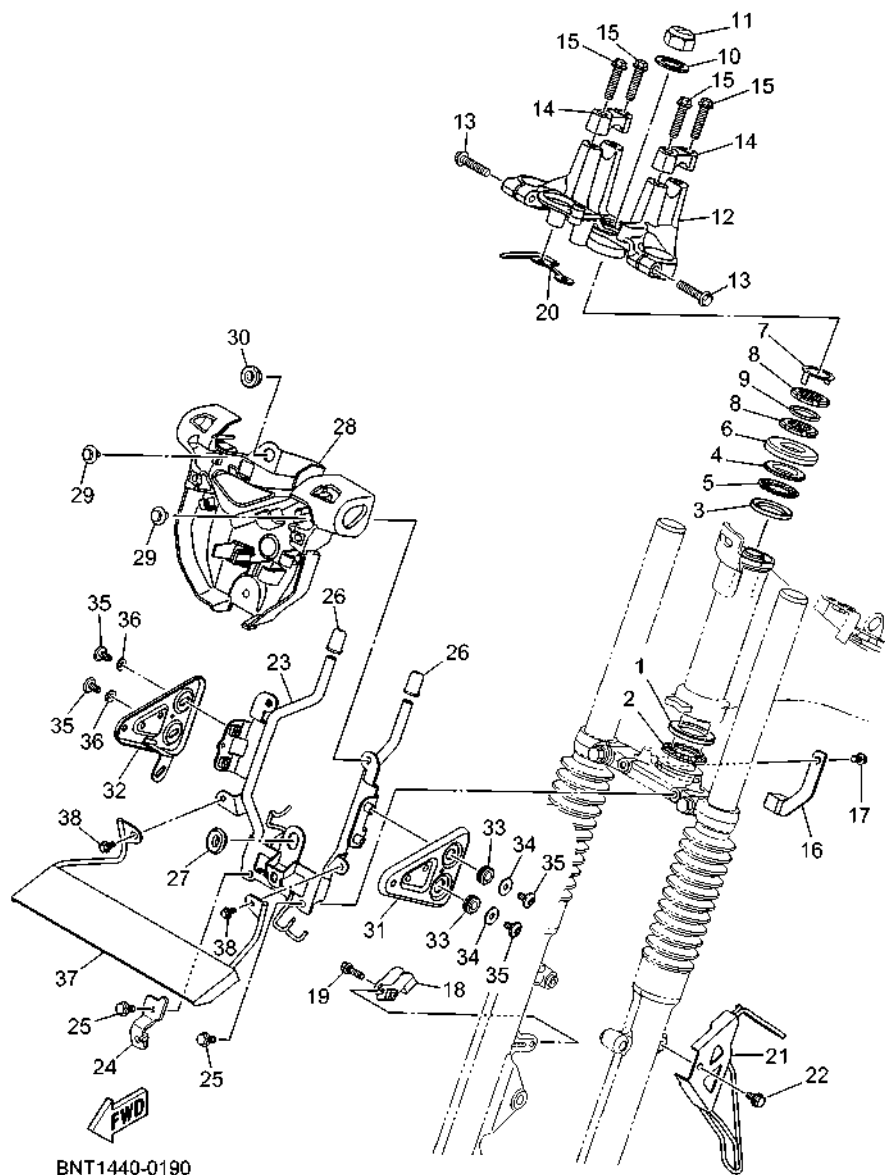

BNT1440-0190

REF. NO.	PART NO.	DESCRIPTION	BNT				REMARKS
1	1KL-F3412-10	RACE, BALL 2	1				
2	5VL-F341E-10	RETAINER, BALL BEARING	1				
3	4RT-F3412-10	RACE, BALL 2	1				
4	4RT-F3411-10	RACE, BALL 1	1				
5	1P6-F341E-10	RETAINER, BALL BEARING	1				
6	5P1-F3416-01	COVER, BALL RACE 2	1				
7	1SK-F3418-00	WASHER, SPECIAL	1				
8	90179-25615	NUT	2				
9	90202-26142	WASHER, PLATE	1				
10	90201-220T0	WASHER, PLATE	1				
11	90176-22081	NUT, CAP	1				
12	BKW-F3435-00	CROWN, HANDLE	1				
13	95022-08035	BOLT, FLANGE	2				
14	BKW-F3441-00	HOLDER, HANDLE UPPER	2				
15	90105-088J8	BOLT, FLANGE	4				
16	BKW-F5875-00	HOLDER, BRAKE HOSE 1	1				
17	95E32-06010	BOLT, FLANGE DEEP RECESS	1				
18	BKW-F5876-00	HOLDER, BRAKE HOSE 2	1				
19	95E32-06020	BOLT, FLANGE DEEP RECESS	1				
20	BKW-F3874-01	HOLDER, WIRE	1				
21	BKW-F3317-00	HOLDER, CABLE	1				
22	95D37-06012	BOLT, FLANGE DEEP RECESS	1				
23	BNT-F3174-00	STAY, HEADLIGHT	1				
24	BKW-F3377-00	BRACKET, HORN	1				
25	95D37-06014	BOLT, FLANGE DEEP RECESS	2				
26	BKW-F317J-00	DAMPER 1	2				
27	90480-01558	GROMMET	1				

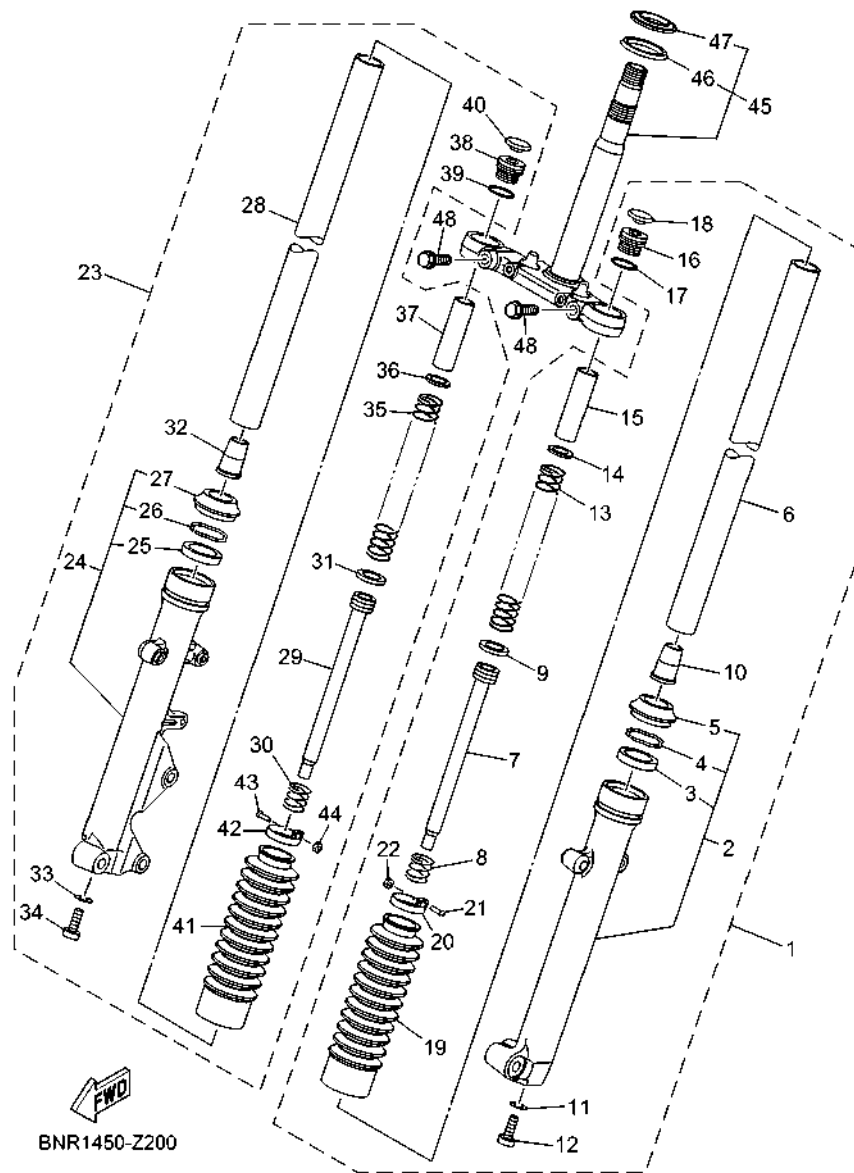

FIG. 20 FRONT FORK

REF. NO.	PART NO.	DESCRIPTION	BNT				REMARKS
1	BNT-F3102-00	FRONT FORK ASSY (L.H)	1				
2	BNT-F3126-00	.TUBE, OUTER (L.H)	1				
3	2FS-F3145-00	.OIL SEAL	1				
4	3V3-F3156-00	.RING, SNAP	1				
5	2FS-F3144-00	.SEAL, DUST	1				
6	BNT-F3110-00	.INNER TUBE COMP.1	1				
7	BNT-F3170-00	.CYLINDER COMP., FRONT FORK	1				
8	BNT-F3152-00	.SPRING, SUB	1				
9	BNT-F3157-00	.RING, PISTON	1				
10	BNT-F3173-00	.SPINDLE, TAPER	1				
11	509-F3158-L0	.GASKET	1				
12	31D-F3181-50	.BOLT, HEXAGON SOCKET HEAD	1				
13	BNT-F3141-00	.SPRING, FRONT FORK	1				
14	3XL-F3146-10	.WASHER, OIL SEAL	1				
15	BNT-F3118-00	.SPACER	1				
16	3XX-F3111-00	.BOLT, CAP	1				
17	3XX-F3114-00	.GASKET	1				
18	3XX-F3168-00	.CAP, FRONT FORK	1				
19	BKW-F3191-00	.BOOT	1				
20	BKW-F3192-00	.BAND	1				
21	BKW-F3194-00	.SCREW, BOOT BAND	1				
22	BKW-F3357-00	.NUT	1				
23	BNT-F3103-00	FRONT FORK ASSY (R.H)	1				
24	BNT-F3136-00	.TUBE, OUTER 2	1				
25	2FS-F3145-00	.OIL SEAL	1				
26	3V3-F3156-00	.RING, SNAP	1				
27	2FS-F3144-00	.SEAL, DUST	1				

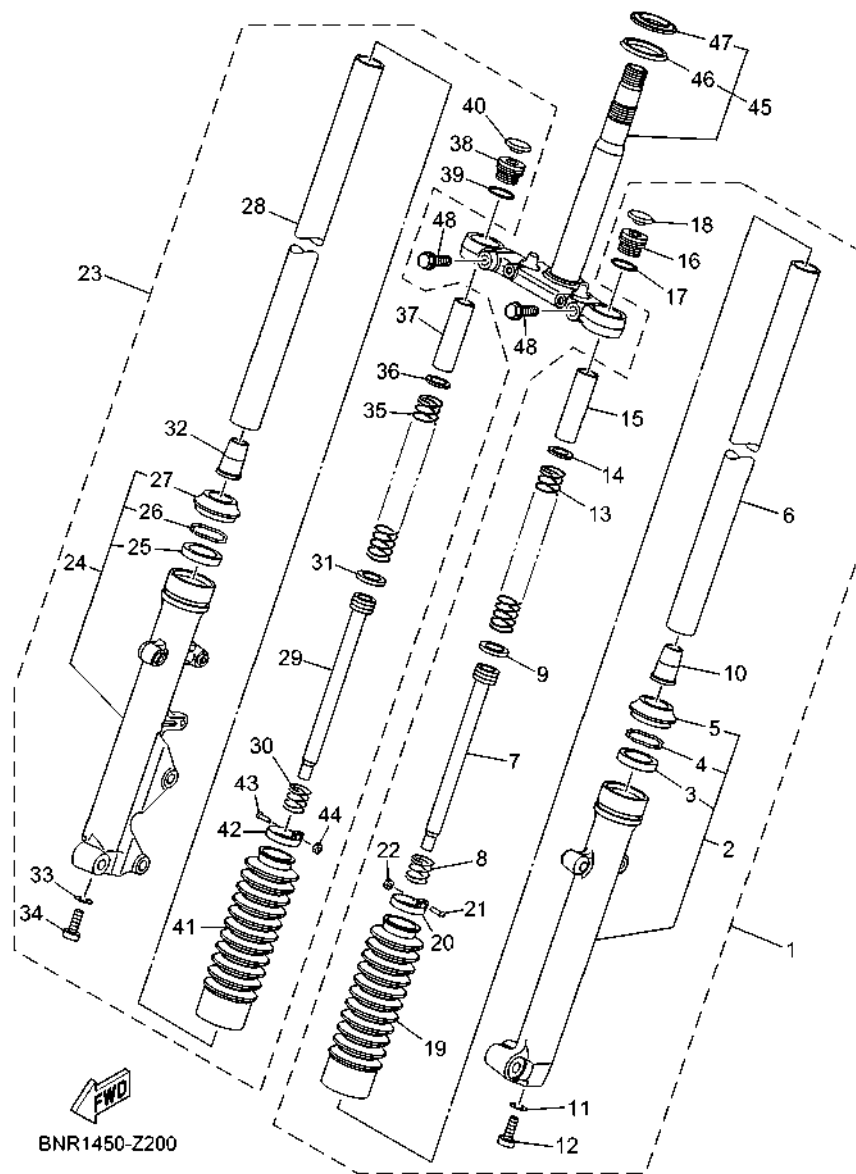
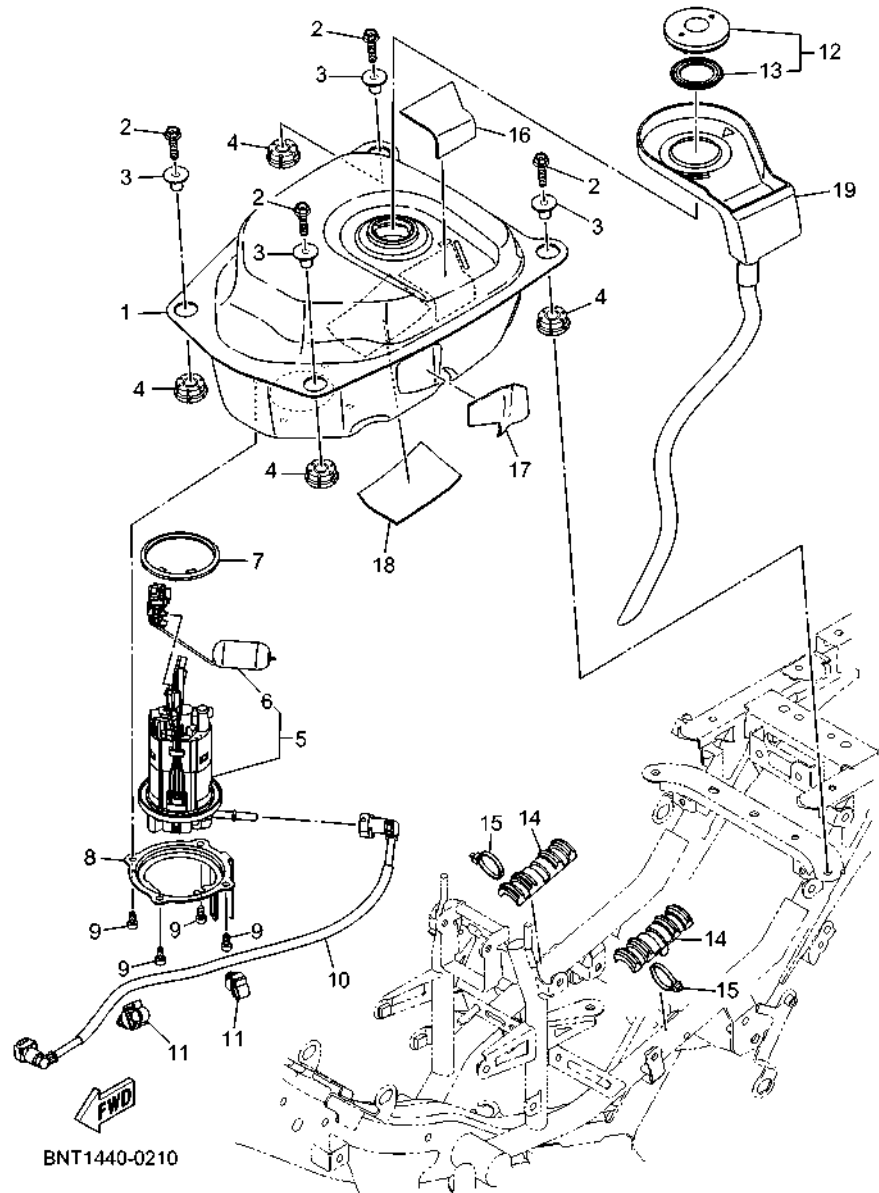

FIG. 20 FRONT FORK

REF. NO.	PART NO.	DESCRIPTION	BNT1				REMARKS
28	BNT-F3110-00	.INNER TUBE COMP.1	1				
29	BNT-F3170-00	.CYLINDER COMP., FRONT FORK	1				
30	BNT-F3152-00	.SPRING, SUB	1				
31	BNT-F3157-00	.RING, PISTON	1				
32	BNT-F3173-00	.SPINDLE, TAPER	1				
33	509-F3158-L0	.GASKET	1				
34	31D-F3181-50	.BOLT, HEXAGON SOCKET HEAD	1				
35	BNT-F3141-00	.SPRING, FRONT FORK	1				
36	3XL-F3146-10	.WASHER, OIL SEAL	1				
37	BNT-F3118-00	.SPACER	1				
38	3XX-F3111-00	.BOLT, CAP	1				
39	3XX-F3114-00	.GASKET	1				
40	3XX-F3168-00	.CAP, FRONT FORK	1				
41	BKW-F3191-00	.BOOT	1				
42	BKW-F3192-00	.BAND	1				
43	BKW-F3194-00	.SCREW, BOOT BAND	1				
44	BKW-F3357-00	.NUT	1				
45	BNT-F334M-00	UNDER BRACKET ASSY.	1				
46	5YY-F3462-00	.SEAL, DUST	1				
47	4FP-F3411-10	.RACE, BALL 1	1				
48	5HH-F3346-00	BOLT 1	2				

FIG. 21 FUEL TANK



REF. NO.	PART NO.	DESCRIPTION	BNT1				REMARKS
1	BKW-F4110-00	FUEL TANK COMP.	1				
2	95D32-06025	BOLT, FLANGE DEEP RECESS	4				
3	1FC-F412G-00	COLLAR	4				
4	1FC-F4339-00	GROMMET	4				
5	BKW-E3907-00	FUEL PUMP COMP.	1				
6	BKW-H5752-00	.SENDER	1				
7	1DB-F414G-01	SEAL	1				
8	BKW-F4491-00	BRACKET, FUEL PUMP	1				
9	91332-05010	BOLT	4				
10	BKW-E3971-00	PIPE, FUEL 1	1				
11	90464-10008	CLAMP	2				
12	4YY-F4610-00	CAP ASSY	1				
13	4YY-F4612-00	.PACKING, CAP	1				
14	BKW-F4181-00	DAMPER, LOCATING 1	2				
15	90464-36800	CLAMP	2				
16	BKW-F414H-00	DAMPER, PLATE 1	1				
17	BKW-F414J-00	DAMPER, PLATE 2	1				
18	90520-02803	DAMPER, PLATE	1				
19	BKW-F41B1-00	COVER, TANK	1				

FIG. 22 SEAT

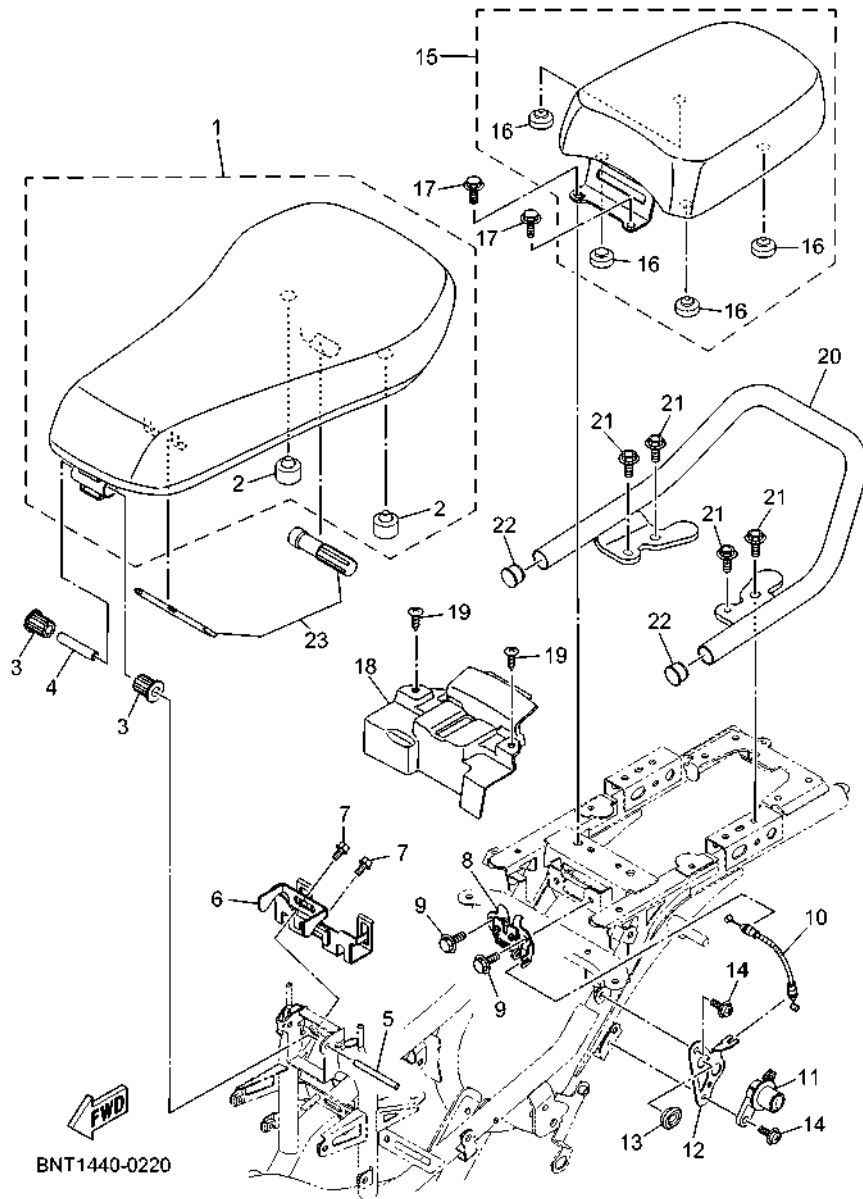

REF. NO.	PART NO.	DESCRIPTION	BNT1				REMARKS
1	BKW-F4710-00	SINGLE SEAT ASSY	1				
2	BKW-F4741-00	.PAD, SEAT	2				
3	BKW-F4723-00	DAMPER, SEAT	2				
4	BKW-F476F-00	PIN, GUIDE	1				
5	BKW-F4727-00	PIN, SEAT FITTING	1				
6	BKW-F4662-00	STAY	1				
7	95D02-06012	BOLT, FLANGE DEEP RECESS	2				
8	B5V-F4780-10	SEAT LOCK ASSY	1				
9	95022-06012	BOLT, FLANGE	2				
10	BKW-F478E-00	CABLE, SEAT LOCK	1				
11	BKW-F4799-00	ROTOR ASSY	1				
12	BKW-F117K-00	STAY, LOCK	1				
13	90480-01558	GROMMET	1				
14	90159-06855	SCREW, WITH WASHER	2				
15	BKW-F4750-00	TANDEM SEAT ASSY	1				
16	16S-F4741-10	.PAD, SEAT	4				
17	95022-08014	BOLT, FLANGE	2				
18	BKW-F472T-00	COVER, SEAT LOCK	1				
19	97707-50012	SCREW, TRUSS HEAD TAPPING	2				
20	BKW-F4773-00	HANDLE, SEAT	1				
21	95D32-06016	BOLT, FLANGE DEEP RECESS	4				
22	90338-18122	PLUG	2				
23	BNT-F8100-00	TOOL KIT	1				

FIG. 23 FRONT WHEEL

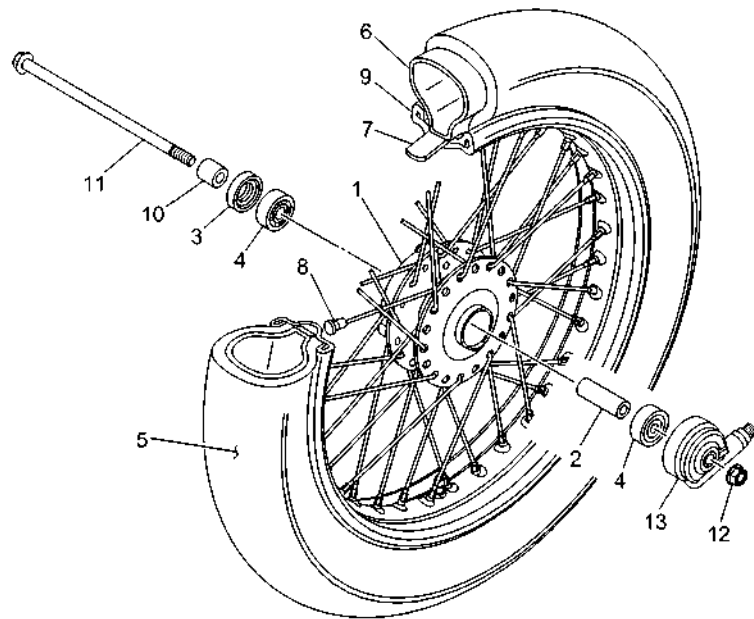

REF. NO.	PART NO.	DESCRIPTION	BNT1				REMARKS
1	1FC-F5111-00-WN	HUB, FRONT	1				CIS
2	90560-10292	SPACER	1				
3	93106-20808	OIL SEAL	1				
4	93306-300X9	BEARING	2				
5	94109-16800	TIRE (90/100-16M/C 51P)	1				INOUE
6	94209-16800	TUBE (2.75/3.00-16 TR4)	1				INOUE
7	94309-16800	BAND, RIM	1				
8	BKW-F5104-00	SPOKE SET, FRONT	1				
9	94421-16801	RIM (2.15-16)	1				
10	90387-10835	COLLAR	1				
11	BJ7-F5181-00	AXLE, WHEEL	1				
12	95602-10200	NUT, SELF-LOCKING	1				
13	BKW-F5190-00	GEAR UNIT ASSY	1				

BKW1431-Z230

FIG. 24 FRONT BRAKE CALIPER

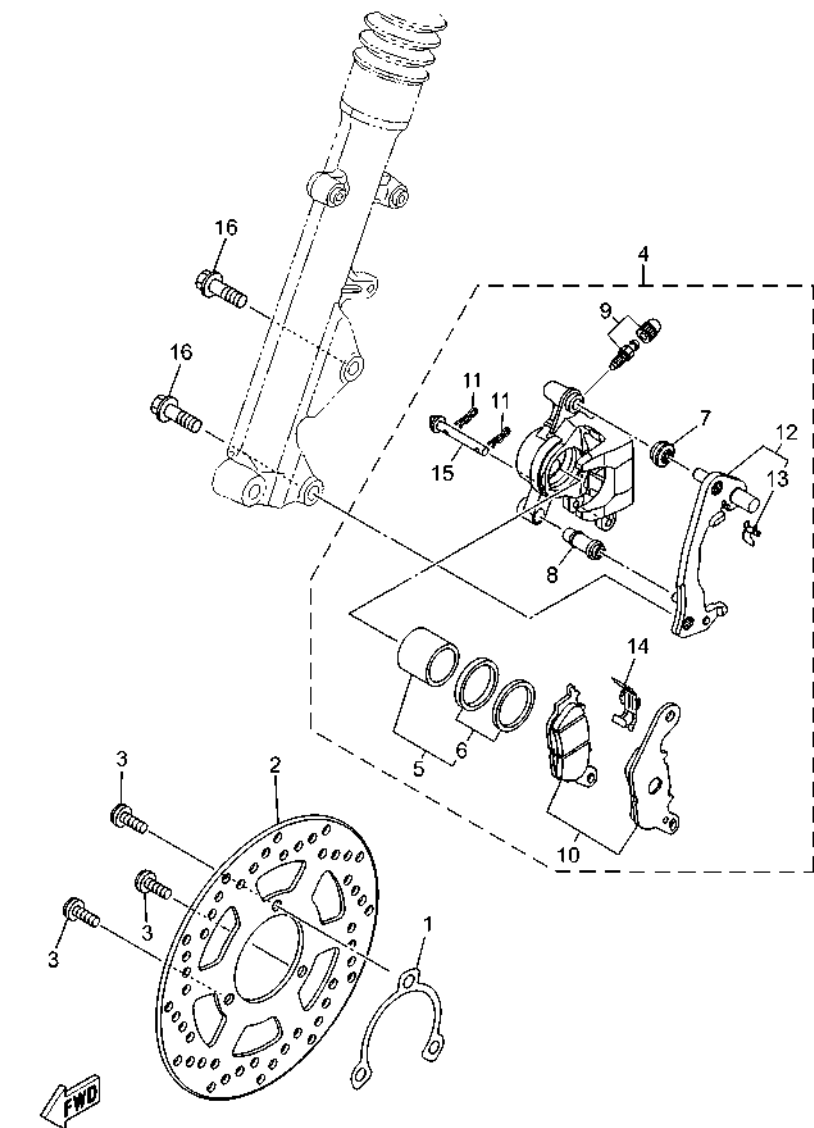

BNT1440-0240

REF. NO.	PART NO.	DESCRIPTION	BNT1				REMARKS
1	1FC-F518A-00	PLATE, FITTING	1				
2	1FC-F582U-11	DISK, BRAKE (RIGHT)	1				
3	90111-08815	BOLT, HEXAGON SOCKET BUTTON	3				
4	2PH-F580U-01	CALIPER ASSY (RIGHT)	1				
5	2BM-F5802-00	.PISTON ASSY, CALIPER	1				
6	5YP-F5803-50	..CALIPER SEAL KIT	1				
7	2BM-F5917-00	..BOOT, CALIPER	1				
8	5YP-F5937-00	..BOOT 2	1				
9	4C9-W0048-00	..BLEED SCREW KIT	1				
10	2BM-F5805-00	..BRAKE PAD KIT	1				
11	5YP-F5925-01	..CLIP	2				
12	2BM-F5920-00	..SUPPORT BRACKET ASSY	1				
13	2BM-F5939-00	..CLIP, PAD	1				
14	2BM-F5919-00	..SUPPORT, PAD	1				
15	5YP-F5924-00	..PIN, PAD	1				
16	90105-10831	BOLT, FLANGE	2				

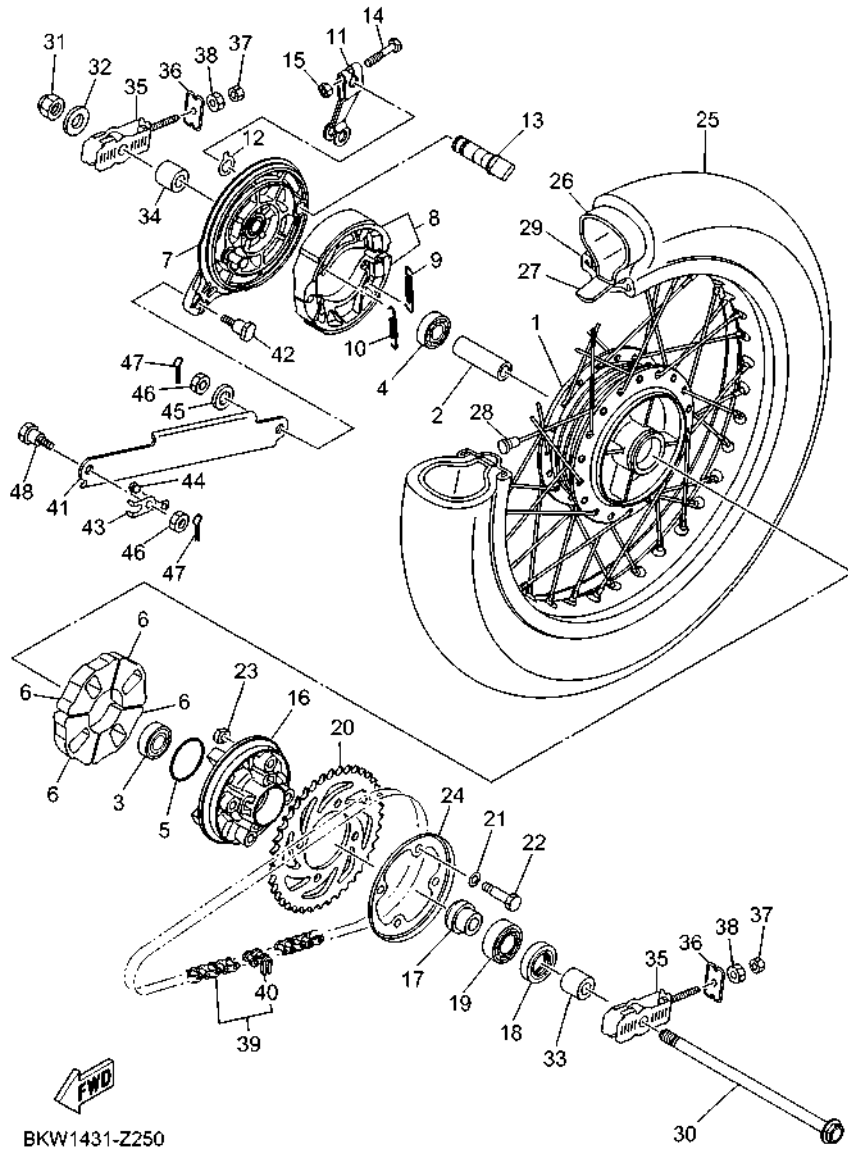
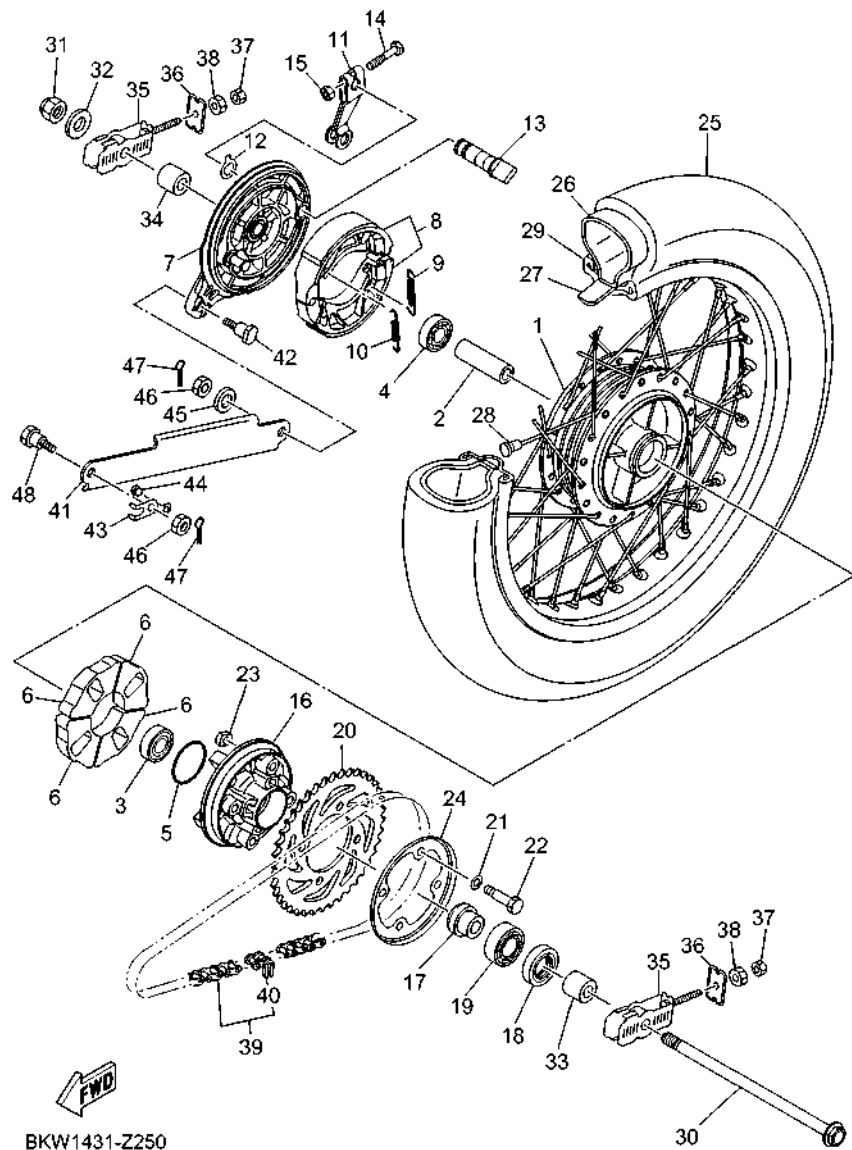

FIG. 25 REAR WHEEL

REF. NO.	PART NO.	DESCRIPTION	BNT	REMARKS
1	1S9-F5311-00-WN	HUB, REAR	1	CIS
2	90387-12860	COLLAR	1	
3	93306-301YR	BEARING	1	
4	93306-301YP	BEARING	1	
5	93210-41041	O-RING	1	
6	1FC-F5364-00	DAMPER	4	
7	1S9-F5321-00-WN	PLATE, BRAKE SHOE	1	CIS
8	1S9-F530K-00	BRAKE SHOE SET	1	
9	90506-12001	SPRING, TENSION	1	
10	90506-15001	SPRING, TENSION	1	
11	BKW-F5355-00	LEVER, CAMSHAFT	1	
12	16S-F533A-00	PLATE, INDICATOR	1	
13	1S9-F5351-00	CAMSHAFT	1	
14	90101-06046	BOLT	1	
15	95302-06600	NUT, HEXAGON	1	
16	16S-F5366-00	CLUTCH, HUB	1	
17	90387-12868	COLLAR	1	
18	93106-26823	OIL SEAL	1	
19	93306-054YK	BEARING	1	
20	1FC-F5440-00	SPROCKET, DRIVEN (40T)	1	
21	90201-08057	WASHER, PLATE	4	
22	90101-08848	BOLT	4	
23	90179-08826	NUT	4	
24	1FC-F5414-00	SPACER	1	
25	94109-16800	TIRE (90/100-16M/C 51P)	1	INOUE
26	94209-16800	TUBE (2.75/3.00-16 TR4)	1	INOUE
27	94309-16800	BAND, RIM	1	

FIG. 25 REAR WHEEL



REF. NO.	PART NO.	DESCRIPTION	BNT1				REMARKS
28	BKW-F5304-00	SPOKE SET, REAR	1				
29	94421-16802	RIM (2.15-16)	1				
30	1S9-F5381-10	AXLE, WHEEL	1				
31	90185-12804	NUT, SELF-LOCKING	1				
32	90201-12833	WASHER, PLATE	1				
33	16S-F5383-00	COLLAR, WHEEL	1				
34	1FC-F5377-00	COLLAR, WHEEL	1				
35	5TF-F5389-00	PULLER, CHAIN 2	2				
36	5TF-F539F-00	PLATE 1	2				
37	95302-06600	NUT, HEXAGON	2				
38	90170-06809	NUT	2				
39	94A40-23110	SET, CHAIN (RK 420EL1 110L)	1				
40	94668-L9001	.JOINT, CHAIN (RK 420EL1)	1				
41	BKW-F5371-00	BAR, TENSION	1				
42	90109-08816	BOLT	1				
43	BKW-F5365-00	PLATE, DAMPER FITTING	1				
44	B5V-F1717-00	DAMPER	1				UR
	BAX-F1717-00	DAMPER	1				UR
45	92902-08200	WASHER	1				
46	95302-08600	NUT, HEXAGON	2				
47	91402-20012	PIN, COTTER	2				
48	90109-08223	BOLT	1				

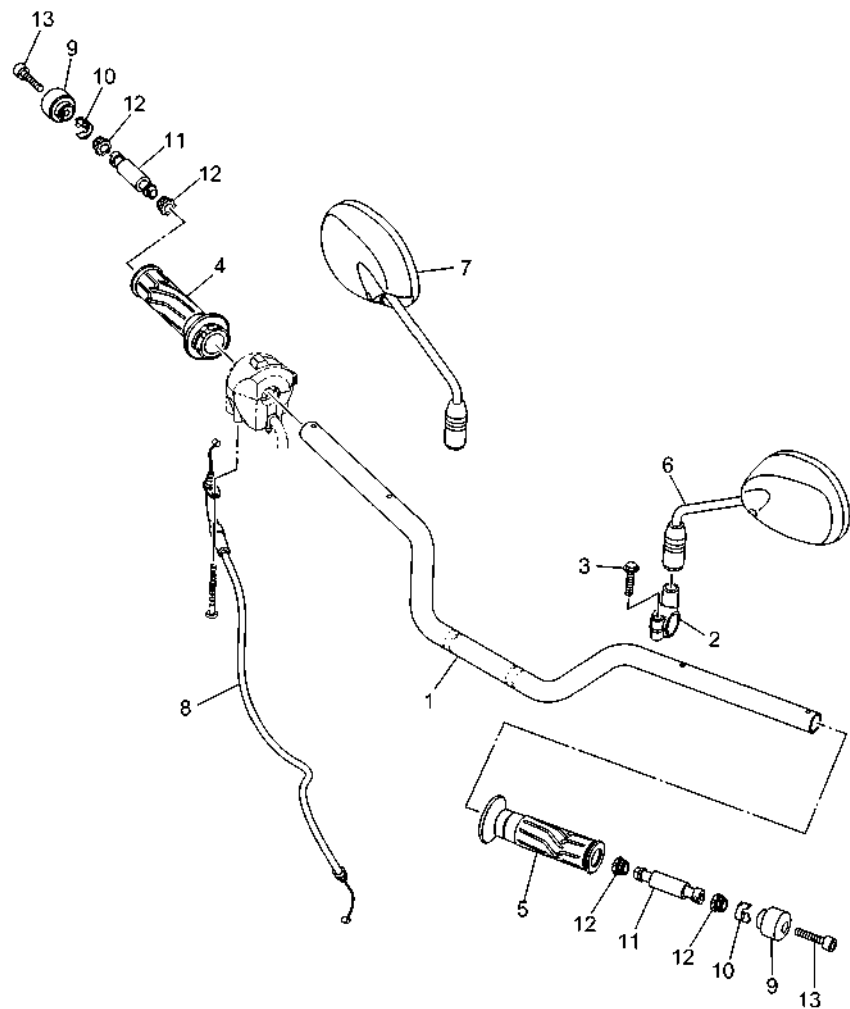

BKW1431-Z260

FIG. 26 STEERING HANDLE & CABLE

REF. NO.	PART NO.	DESCRIPTION	BNT				REMARKS
1	BKW-F6111-00	HANDLEBAR	1				
2	BKW-F629N-10	BRACKET, MIRROR 1	1				
3	95027-06025	BOLT, FLANGE	1				
4	BKW-F6240-00	GRIP ASSY	1				
5	BKW-F6241-00	GRIP	1				
6	BKW-F6280-00	REAR VIEW MIRROR ASSY (LEFT)	1				
7	BKW-F6290-00	REAR VIEW MIRROR ASSY (RIGHT)	1				
8	BKW-F6301-00	THROTTLE CABLE ASSY	1				
9	BKW-F6246-00	END, GRIP	2				
10	B5V-F6257-00	STOPPER	2				
11	BKW-F622H-00	WEIGHT	2				
12	1S8-F622F-00	DAMPER, LOCATING 1	4				
13	91317-06030	BOLT, HEXAGON SOCKET HEAD	2				

FIG. 27 FRONT MASTER CYLINDER

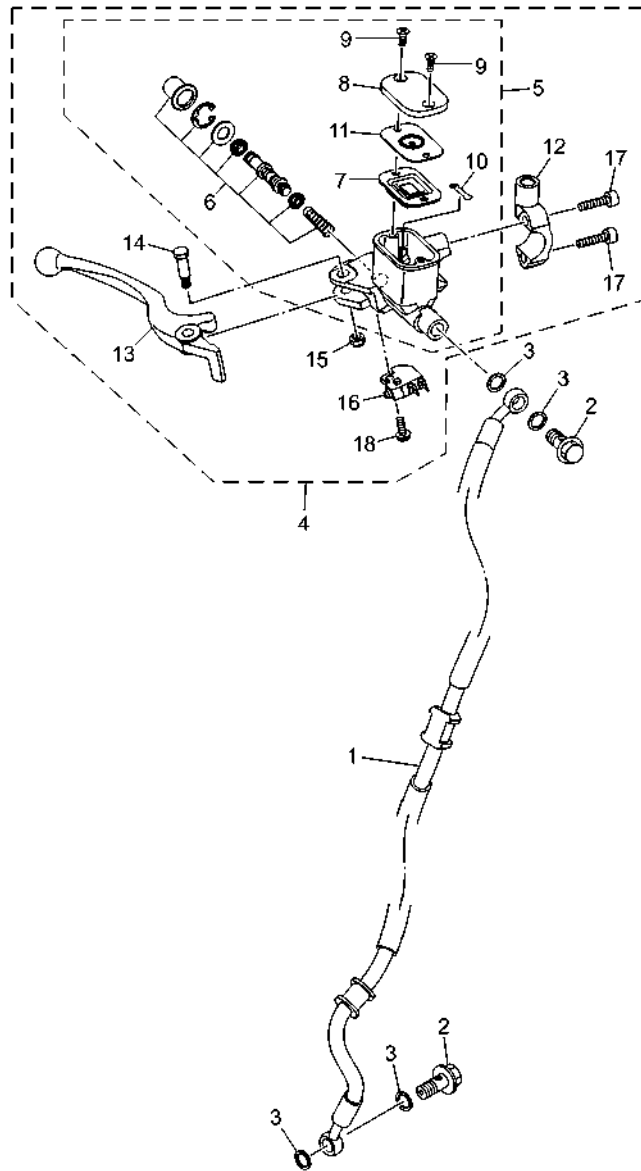

 BKW1431-Z270

REF. NO.	PART NO.	DESCRIPTION	BNT				REMARKS
1	BKW-F5872-00	HOSE, BRAKE 1	1				
2	90401-10812	BOLT, UNION	2				
3	90201-10118	WASHER, PLATE	4				
4	2ND-F583T-03	MASTER CYLINDER ASSY	1				
5	2ND-F5870-00	.MASTER CYLINDER SUB ASSY	1				
6	5P0-F580A-00	..CYLINDER KIT, MASTER	1				
7	2ND-F5854-00	..DIAPHRAGM, RESERVOIR	1				
8	2ND-F5852-00	..CAP, RESERVOIR	1				
9	36Y-2589H-00	..SCREW	2				
10	3RW-25889-00	..SEPARATOR	1				
11	2ND-F5855-00	..BUSH,DIAPHRAGM	1				
12	5TL-F5867-11	..BRACKET,MASTER CYLINDER(BLACK)	1				
13	2ND-H3922-00	..LEVER 2	1				
14	90109-06577	..BOLT	1				
15	95602-06100	..NUT, SELF-LOCKING	1				
16	2DP-H3980-01	..FRONT STOP SWITCH ASSY	1				
17	91317-06025	..BOLT, HEXAGON SOCKET HEAD	2				
18	97602-04312	..SCREW, PAN HEAD WITH WASHER	1				

FIG. 28 STAND & FOOTREST

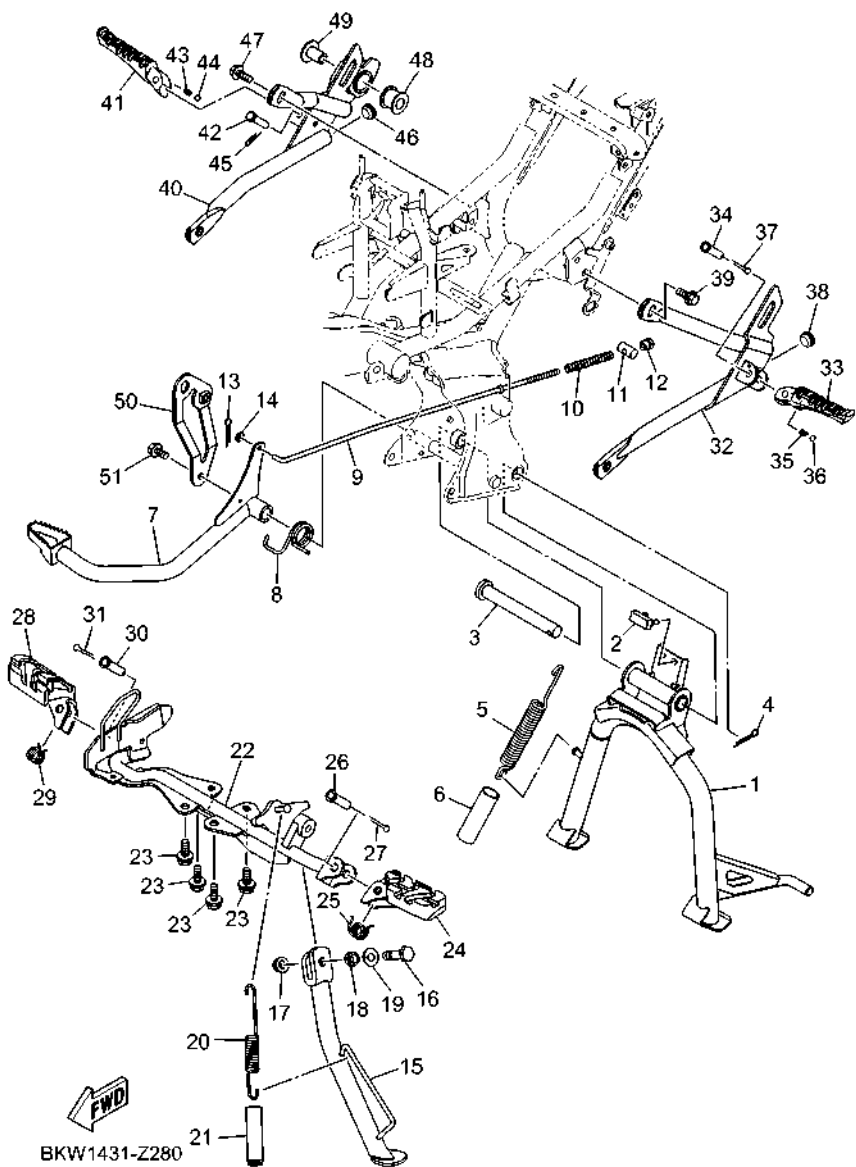

REF. NO.	PART NO.	DESCRIPTION	BNT				REMARKS
1	BKW-F7111-00	STAND, MAIN	1				
2	1FC-F7114-11	STOPPER, MAIN STAND	1				
3	1FC-F7112-00	SHAFT, MAIN STAND	1				
4	91401-30030	PIN, COTTER	1				
5	90506-35806	SPRING, TENSION	1				
6	90445-22800	HOSE	1				
7	BKW-F7211-00	PEDAL, BRAKE	1				
8	BKW-F7426-00	SPRING, RETURN	1				
9	BKW-F7231-00	ROD, BRAKE	1				
10	90501-10245	SPRING, COMPRESSION	1				
11	90249-12008	PIN	1				
12	90179-06835	NUT	1				
13	91402-20012	PIN, COTTER	1				
14	92902-06600	WASHER, PLATE	1				
15	BKW-F7311-00	STAND, SIDE	1				
16	90101-10812	BOLT	1				
17	95602-10200	NUT, SELF-LOCKING	1				
18	90387-10003	COLLAR	1				
19	90201-10035	WASHER, PLATE	1				
20	90506-26814	SPRING, TENSION	1				
21	90445-18806	HOSE	1				
22	BKW-F7411-00	FOOTREST 1	1				
23	95D32-08016	BOLT, FLANGE DEEP RECESS	4				
24	BKW-F7451-00	FOOTREST 3	1				
25	BKW-F7116-00	SPRING, MAIN STAND	1				
26	90240-10800	PIN, CLEVIS	1				
27	91402-25015	PIN, COTTER	1				

FIG. 28 STAND & FOOTREST

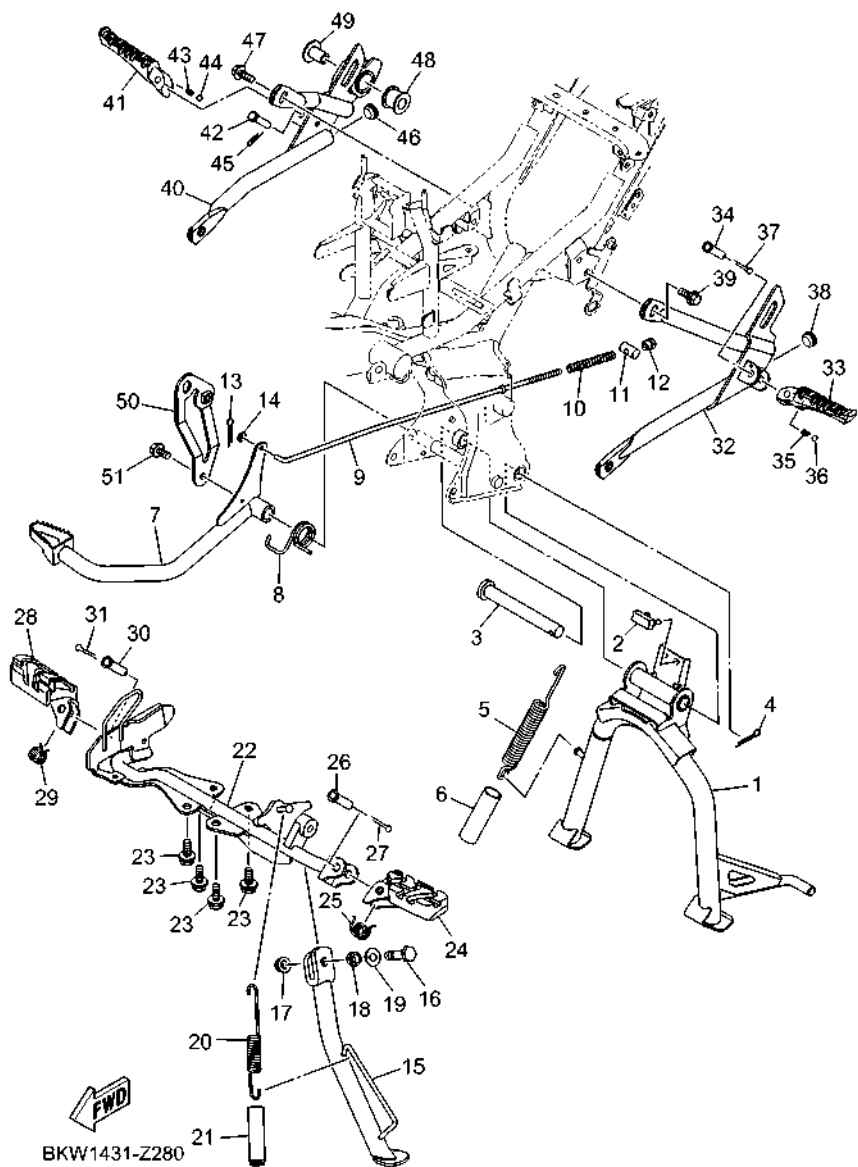

REF. NO.	PART NO.	DESCRIPTION	BNT				REMARKS
28	BKW-F7461-00	FOOTREST 4	1				
29	BKW-F7316-00	SPRING, SIDE STAND	1				
30	90240-10800	PIN, CLEVIS	1				
31	91402-25015	PIN, COTTER	1				
32	BKW-F7432-00	BRACKET 1	1				
33	BSM-F7431-00	FOOTREST, REAR 1	1				
34	91702-08035	PIN, CLEVIS	1				
35	90501-12743	SPRING, COMPRESSION	1				
36	93501-04823	BALL	1				
37	91401-25015	PIN, COTTER	1				
38	90338-15821	PLUG	1				
39	95D37-08020	BOLT, FLANGE DEEP RECESS	1				
40	BKW-F7442-00	BRACKET 2	1				
41	BSM-F7441-00	FOOTREST, REAR 2	1				
42	91702-08035	PIN, CLEVIS	1				
43	90501-12743	SPRING, COMPRESSION	1				
44	93501-04823	BALL	1				
45	91401-25015	PIN, COTTER	1				
46	90338-15821	PLUG	1				
47	95D37-08020	BOLT, FLANGE DEEP RECESS	1				
48	29B-E4747-00	DAMPER, MUFFLER	1				
49	90387-08812	COLLAR	1				
50	BKW-F194J-00	STAY, MUFFLER	1				
51	95D32-08016	BOLT, FLANGE DEEP RECESS	1				

FIG. 29 LEG SHIELD

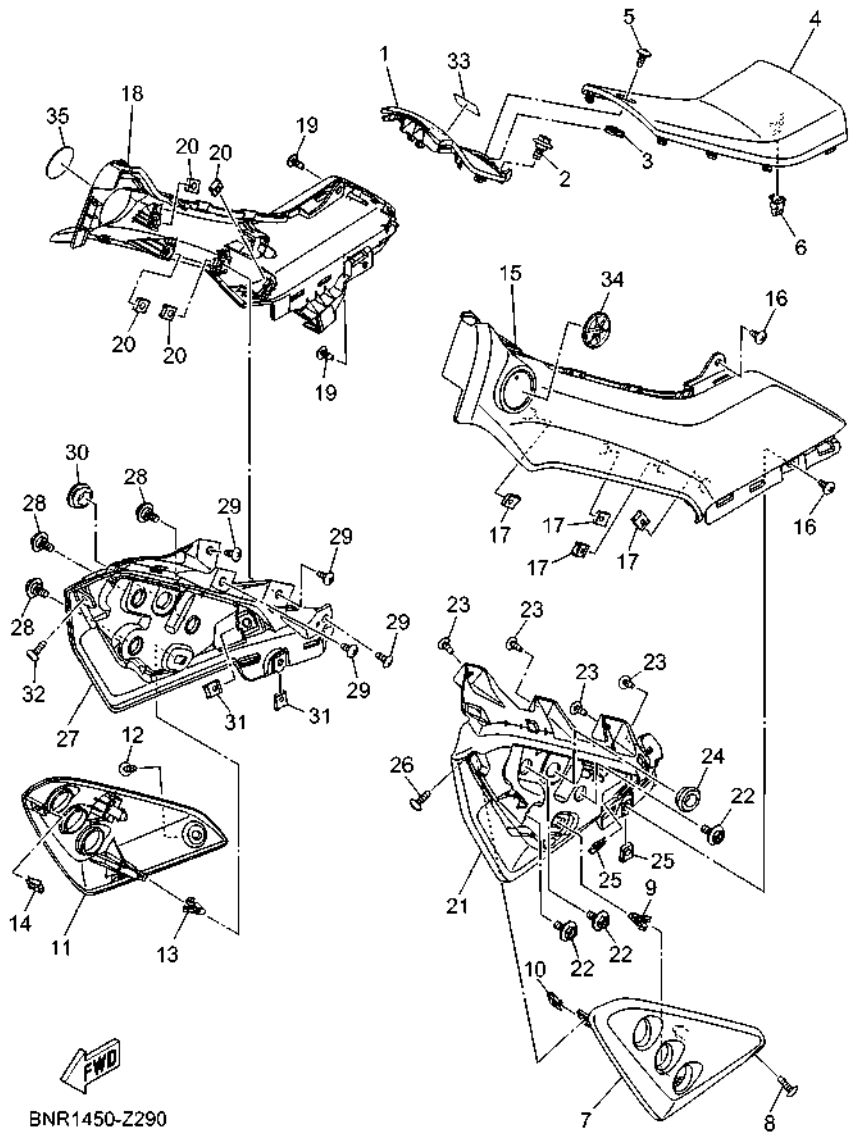

BNR1450-Z290

REF. NO.	PART NO.	DESCRIPTION	BNT1	REMARKS
1	BKW-F8365-00-P0	COVER	1	UR FOR MYNS1
	BKW-F8365-00-P4	COVER	1	UR FOR DGNM3
2	90109-068B5	BOLT	1	
3	90183-05807	NUT, SPRING	1	
4	BKW-F8378-00	PAD	1	
5	90160-05808	SCREW, ROUND TAPPING	1	
6	90464-07018	CLAMP	1	
7	BKW-F835U-00-P0	PANEL 1	1	MS1 FOR MYNS1
	BKW-F835U-00-P1	PANEL 1	1	MDNM6 FOR DGNM3
8	90160-05814	SCREW, ROUND TAPPING	1	
9	90464-07018	CLAMP	1	
10	90183-05807	NUT, SPRING	1	
11	BKW-F835V-00-P0	PANEL 2	1	MS1 FOR MYNS1
	BKW-F835V-00-P1	PANEL 2	1	MDNM6 FOR DGNM3
12	90160-05814	SCREW, ROUND TAPPING	1	
13	90464-07018	CLAMP	1	
14	90183-05807	NUT, SPRING	1	
15	BKW-F837L-00-P0	PANEL, CONSOLE 1	1	UR FOR MYNS1
	BKW-F837L-00-P4	PANEL, CONSOLE 1	1	UR FOR DGNM3
16	97707-50012	SCREW, TRUSS HEAD TAPPING	2	
17	90183-05807	NUT, SPRING	4	
18	BKW-F837M-00-P0	PANEL, CONSOLE 2	1	UR FOR MYNS1
	BKW-F837M-00-P4	PANEL, CONSOLE 2	1	UR FOR DGNM3
19	97707-50012	SCREW, TRUSS HEAD TAPPING	2	
20	90183-05807	NUT, SPRING	4	
21	BKW-F836K-00	PANEL, INNER 1	1	
22	90109-068B5	BOLT	3	

FIG. 29 LEG SHIELD

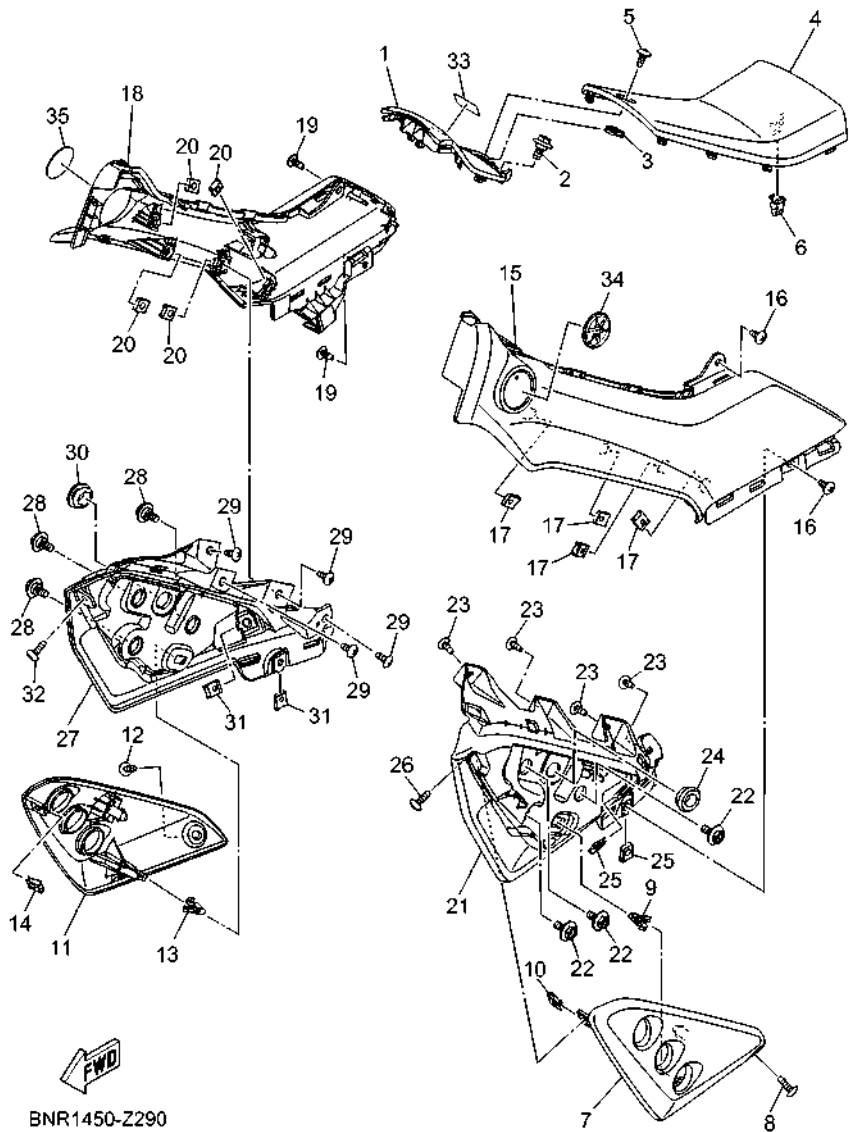

REF. NO.	PART NO.	DESCRIPTION	BNT	REMARKS
23	97702-50012	SCREW, TAPPING	4	
24	90480-01559	GROMMET	1	
25	90183-05807	NUT, SPRING	2	
26	90160-05814	SCREW, ROUND TAPPING	1	
27	BKW-F836L-00	PANEL, INNER 2	1	
28	90109-068B5	BOLT	3	
29	97702-50012	SCREW, TAPPING	4	
30	90480-01559	GROMMET	1	
31	90183-05807	NUT, SPRING	2	
32	90160-05814	SCREW, ROUND TAPPING	1	
33	B17-F1568-00	LABEL, WARNING	1	
34	BKW-F175C-00	TUNING FORK MARK	1	
35	BKW-F175C-00	TUNING FORK MARK	1	

FIG. 32 FLASHER LIGHT

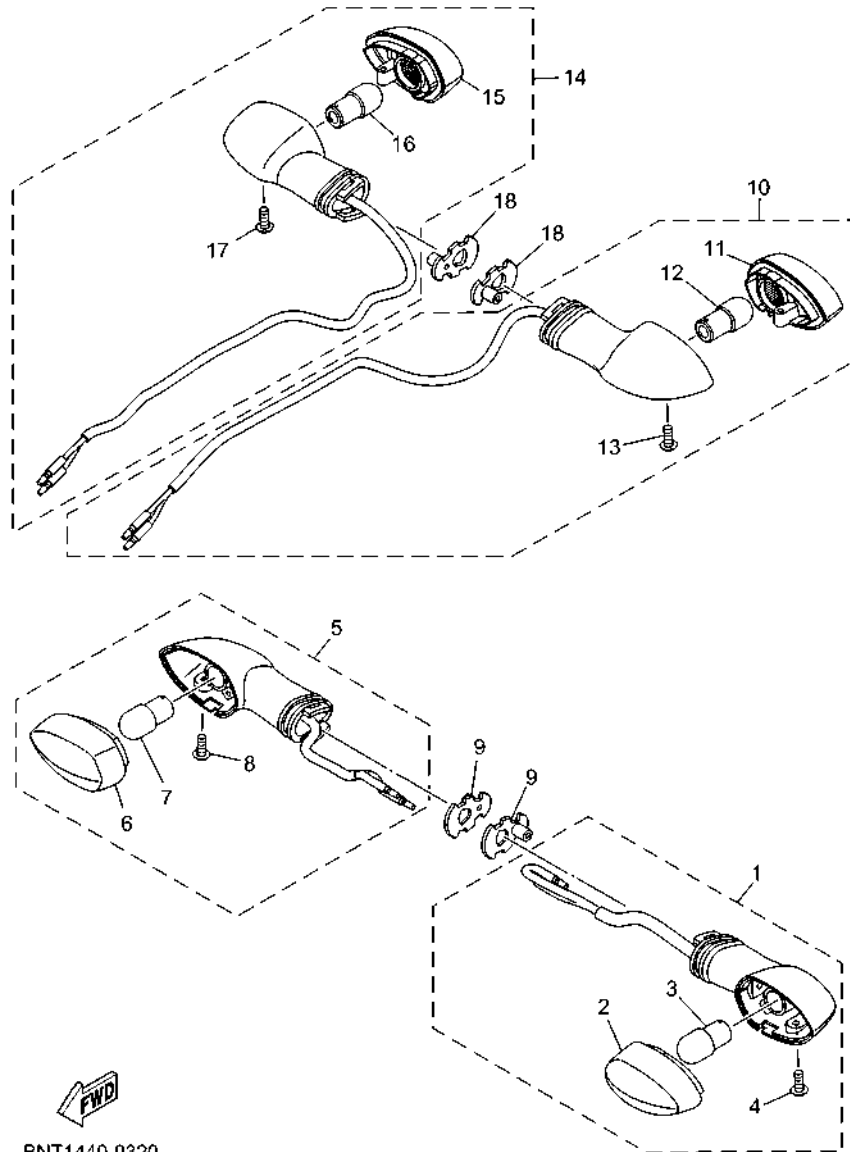

BNT1440-0320

REF. NO.	PART NO.	DESCRIPTION	BNT1				REMARKS
1	BNT-H3310-00	FRONT FLASHER LIGHT ASSY 1	1				
2	1VP-H334A-00	.LENS COMP 2	1				
3	1VP-H3311-00	.BULB (12V-10W)	1				
4	1VP-H3333-00	.SCREW, LENS FITTING	1				
5	BNT-H3320-00	FRONT FLASHER LIGHT ASSY 2	1				
6	1VP-H333A-00	.LENS COMP 1	1				
7	1VP-H3311-00	.BULB (12V-10W)	1				
8	1VP-H3333-00	.SCREW, LENS FITTING	1				
9	1VP-H3318-00	STAY, FLASHER 1	2				
10	BNT-H3330-00	REAR FLASHER LIGHT ASSY 1	1				
11	1VP-H333A-00	.LENS COMP 1	1				
12	1VP-H3311-00	.BULB (12V-10W)	1				
13	1VP-H3333-00	.SCREW, LENS FITTING	1				
14	BNT-H3340-00	REAR FLASHER LIGHT ASSY 2	1				
15	1VP-H334A-00	.LENS COMP 2	1				
16	1VP-H3311-00	.BULB (12V-10W)	1				
17	1VP-H3333-00	.SCREW, LENS FITTING	1				
18	1VP-H3318-00	STAY, FLASHER 1	2				

FIG. 34 HEADLIGHT

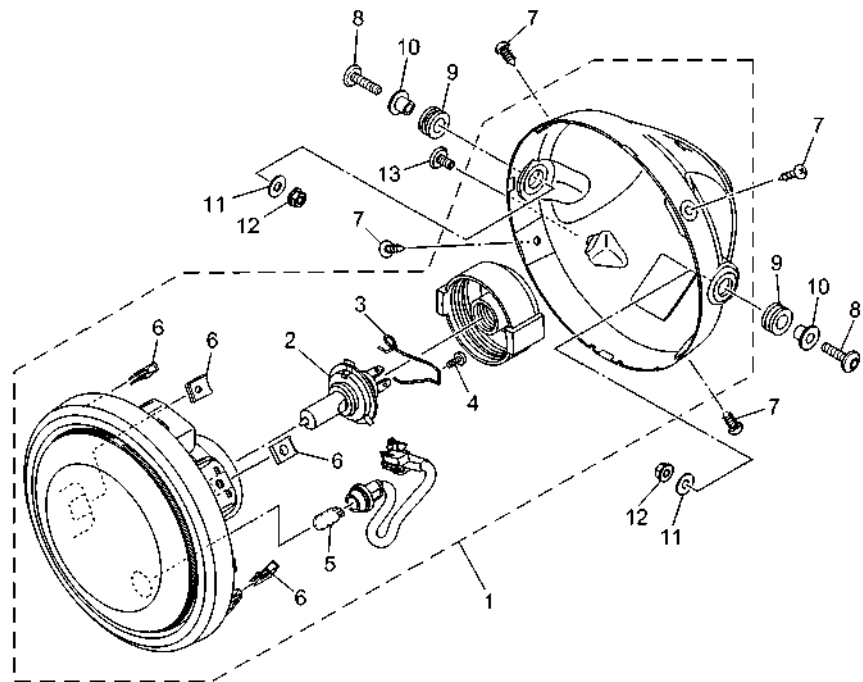

REF. NO.	PART NO.	DESCRIPTION	BNT1				REMARKS
1	BKW-H4310-00	HEADLIGHT UNIT ASSY	1				
2	2ND-H4314-00	.BULB, HEADLIGHT (12V-35/35W)	1				
3	1FC-H4393-10	.SPRING SUPPORT	1				
4	5B9-H4192-00	.SCREW, SPECIAL	1				
5	31B-H5353-00	.BULB (12V-5W)	1				
6	90183-05807	.NUT, SPRING	4				
7	97707-50016	SCREW, TRUSS HEAD TAPPING	4				
8	90111-06885	BOLT, HEXAGON SOCKET BUTTON	2				
9	90480-14825	GROMMET	2				
10	90387-068G3	COLLAR	2				
11	90201-06079	WASHER, PLATE	2				
12	95702-06500	NUT, FLANGE	2				
13	90111-06119	BOLT, HEXAGON SOCKET BUTTON	1				



BKW1431-Z340

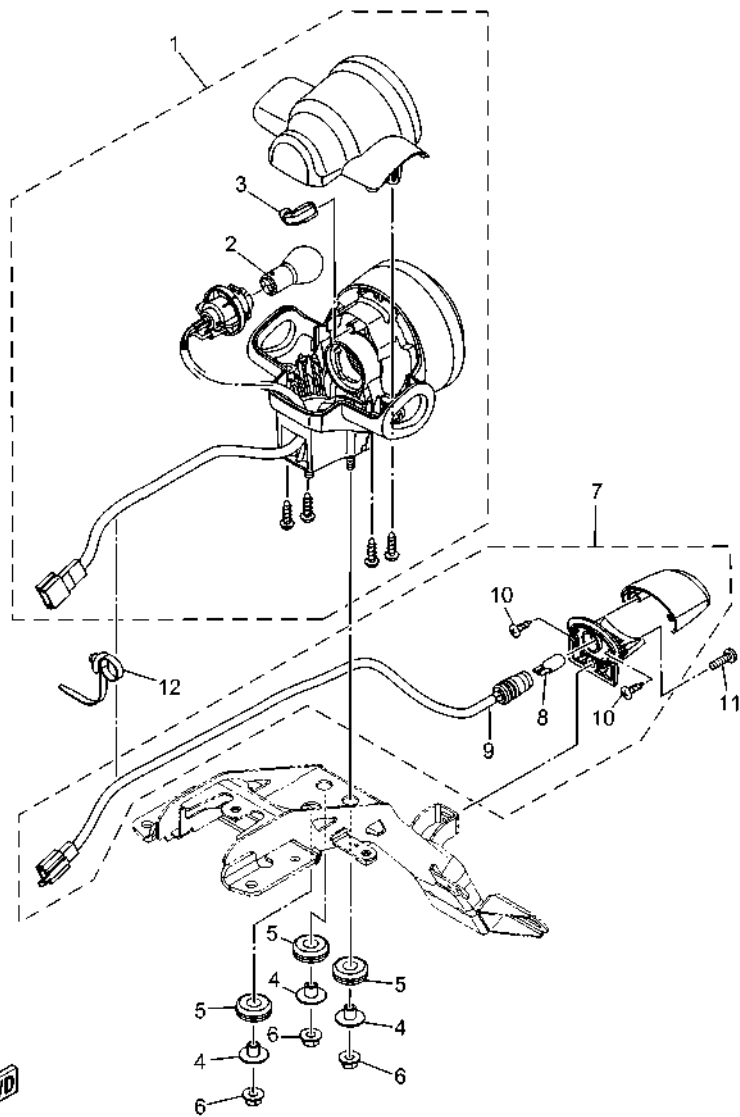

BKW1431-Z350

FIG. 35 TAILLIGHT

REF. NO.	PART NO.	DESCRIPTION	BNT1				REMARKS
1	BKW-H4710-00	TAILLIGHT UNIT ASSY	1				
2	4AC-H4714-00	.BULB (12V-21/5W)	1				
3	2BM-H411V-00	.CAP	1				
4	90387-05831	COLLAR	3				
5	90480-12826	GROMMET	3				
6	95702-05500	NUT, FLANGE	3				
7	BNT-H4740-00	LICENSE LIGHT ASSY	1				
8	B17-H4744-00	.BULB (12V-5W)	1				
9	BNT-H4547-00	.CORD, LICENSE LIGHT	1				
10	B17-H4726-00	.SCREW	2				
11	98907-04014	SCREW, BIND	1				
12	90464-36007	CLAMP	1				

FIG. 37 ELECTRICAL 1

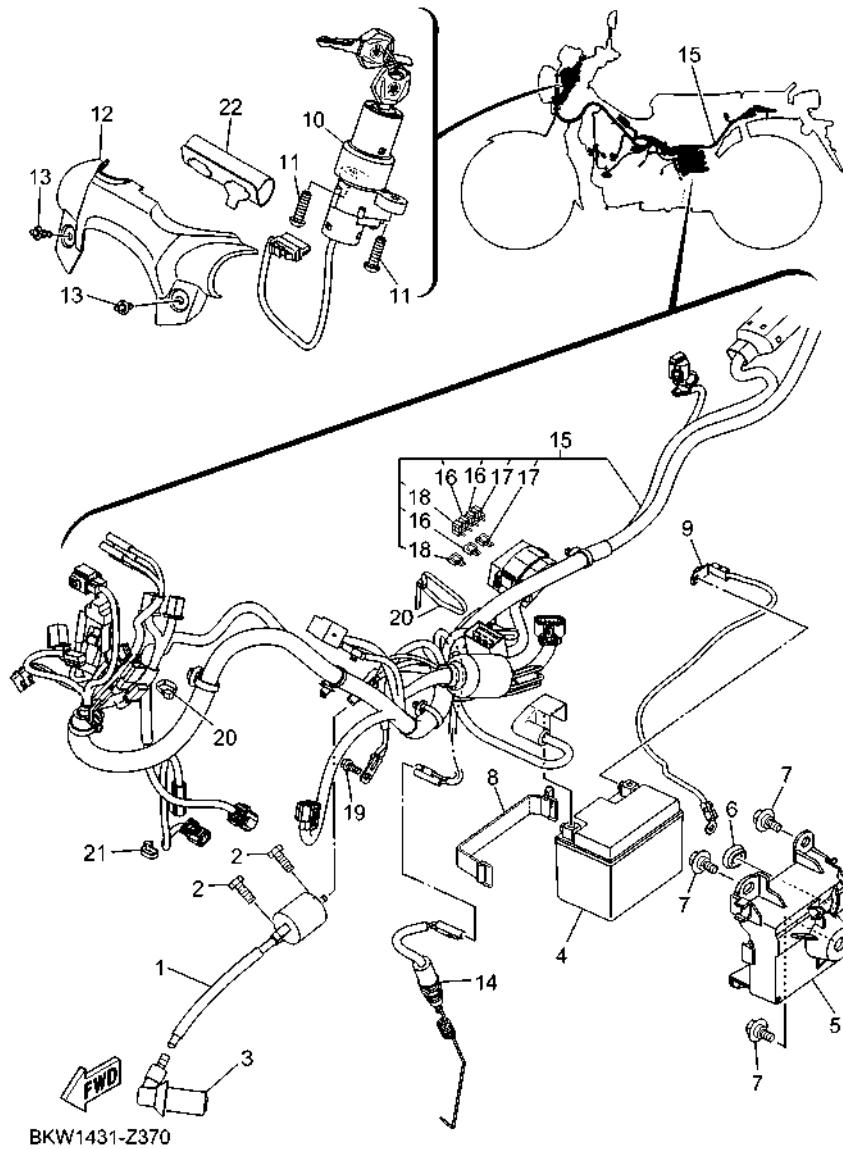

REF. NO.	PART NO.	DESCRIPTION	BNT	REMARKS
1	B5V-H2310-00	IGNITION COIL ASSY	1	
2	95E32-06016	BOLT, FLANGE DEEP RECESS	2	
3	2PH-H2370-10	PLUG CAP ASSY	1	
4	2CB-H2100-01	BATTERY ASSY (YUASA YTZ4V)	1	UR
	55D-H2100-00	BATTERY ASSY (PINACO PTZ5S)	1	UR
5	BKW-H212B-00	BOX, BATTERY 1	1	
6	90480-01559	GROMMET	1	
7	90109-068B5	BOLT	3	
8	BKW-H2131-00	BAND, BATTERY	1	
9	BKW-H2116-00	WIRE, MINUS LEAD	1	
10	BKW-H2501-00	MAIN SWITCH STEERING LOCK	1	
11	90111-06162	BOLT, HEXAGON SOCKET BUTTON	2	
12	BKW-H2568-00	COVER, MAIN SWITCH	1	
13	90269-06816	RIVET	2	
14	1FC-H2530-01	STOP SWITCH ASSY	1	
15	BKW-H2590-00	WIRE HARNESS ASSY	1	
16	2BM-H2151-01	.FUSE (7.5A)	3	
17	B8A-H2151-11	.FUSE (15A)	2	
18	B5V-H2151-90	.FUSE (5A)	2	
19	95E32-06014	BOLT, FLANGE DEEP RECESS	1	
20	90464-36800	CLAMP	2	
21	90464-70800	CLAMP	1	
22	BKW-H1662-00	COVER, CONNECTER	1	

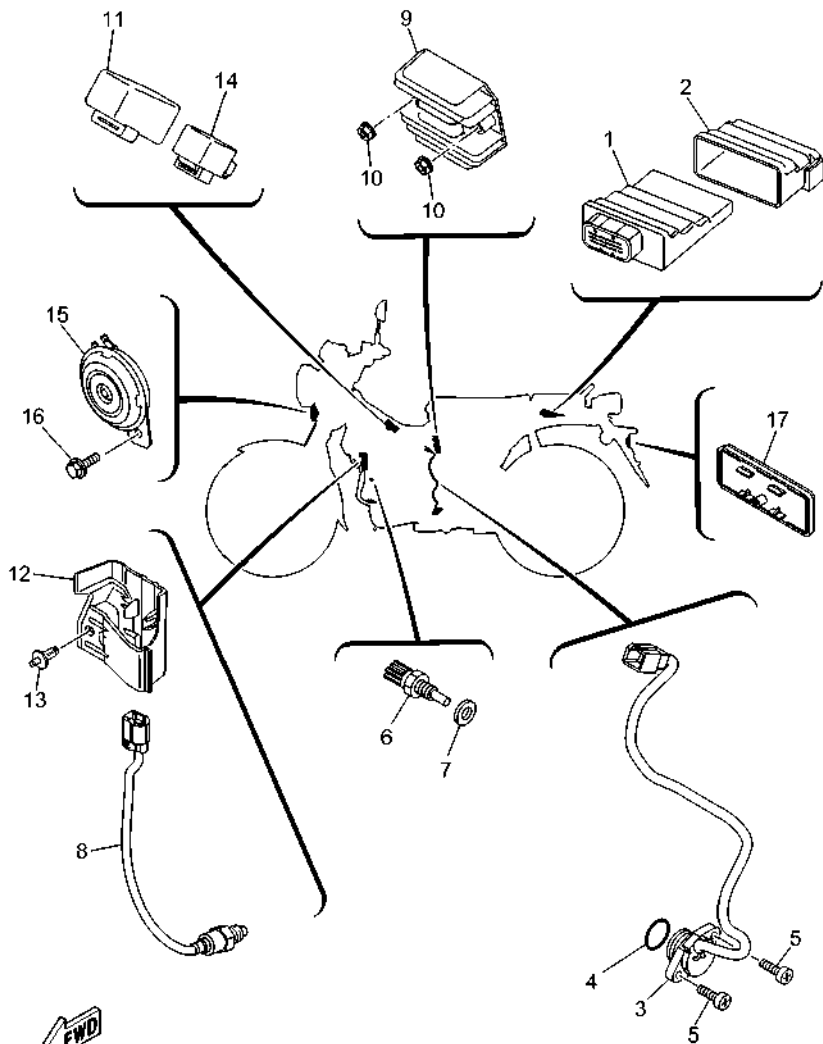

BKW1431-Z380

FIG. 38 ELECTRICAL 2

REF. NO.	PART NO.	DESCRIPTION	BNT	REMARKS
1	BNT-H591A-00	ENGINE CONTROL UNIT ASSY	1	
2	BKW-H5546-00	BAND	1	
3	16S-H2540-00	NEUTRAL SWITCH ASSY	1	
4	93210-21802	O-RING	1	
5	98502-05016	SCREW, PAN HEAD	2	
6	B7J-H3591-00	THERMO UNIT	1	
7	90430-10806	GASKET	1	
8	2BM-H592A-20	SENSOR, OXYGEN	1	
9	2BL-H1960-10	RECTIFIER & REGULATOR ASSY	1	
10	95702-06500	NUT, FLANGE	2	
11	5TP-H1940-01	STARTER RELAY ASSY	1	
12	BKW-H246B-00	COVER 1	1	
13	90269-06816	RIVET	1	
14	B3F-H3350-10	FLASHER RELAY ASSY	1	
15	1ST-H3371-00	HORN	1	
16	95D32-06012	BOLT, FLANGE DEEP RECESS	1	
17	BE1-H5130-00	REAR REFLECTOR ASSY	1	UR
	55D-H5130-00	REAR REFLECTOR ASSY	1	UR

NUMERICAL INDEX

PART NO.	REF. NO.	PART NO.	REF. NO.	PART NO.	REF. NO.	PART NO.	REF. NO.	PART NO.	REF. NO.	PART NO.	REF. NO.
1AA-12118-00	3 - 5	B7E-E3770-00	6 - 6	1FP-E6383-20	11 - 18	1FC-E8699-00	14 - 22	3XX-F3114-00	20 - 39	1KL-F3412-10	19 - 1
132-16346-00	14 - 9	BKW-E3907-00	21 - 5	B6A-E6512-00	11 - 6	BKW-F1110-00	15 - 1	BNT-F3118-00	20 - 15	4RT-F3412-10	19 - 3
3RW-25889-00	27 - 10	2SU-E3938-00	6 - 10	5D9-E6586-00	11 - 7	BKW-F117K-00	22 - 12	BNT-F3118-00	20 - 37	5P1-F3416-01	19 - 6
36Y-2589H-00	27 - 9	BKW-E3971-00	21 - 10	B6A-E6586-00	11 - 7	BKW-F1511-00-P0	16 - 1	BKW-F3121-00	19 - 31	1SK-F3418-00	19 - 7
1FC-E1102-10	1 - 1	1ST-E4137-00	6 - 11	1FP-E6611-11	11 - 2	BKW-F1511-00-P4	16 - 1	BKW-F3123-00	19 - 28	1P6-F341E-10	19 - 5
1DB-E111F-00	4 - 5	2SU-E4147-00	6 - 8	1FP-E6620-01	11 - 3	B17-F1568-00	29 - 33	BNT-F3126-00	20 - 2	5VL-F341E-10	19 - 2
1DR-E1133-10	1 - 2	B7E-E41A1-00	6 - 9	1FP-E6626-00	11 - 4	BKW-F1611-00	16 - 3	BKW-F3131-01	19 - 32	BKW-F3435-00	19 - 12
1FC-E1166-10	8 - 3	1FC-E4411-11	6 - 14	1S9-E6628-00	11 - 22	BKW-F1629-00	16 - 6	BNT-F3136-00	20 - 24	BKW-F3441-00	19 - 14
1FC-E1173-00	1 - 9	BKW-E4412-00	6 - 16	1FP-E6777-20	11 - 21	BKW-F164F-00	16 - 13	BNT-F3141-00	20 - 13	5YY-F3462-00	20 - 46
1FC-E1181-00	1 - 13	1FC-E4426-00	6 - 25	1FC-E7121-10	12 - 6	BNT-F1668-00	18 - 15	BNT-F3141-00	20 - 35	BNT-F3487-00	19 - 37
1FC-E1191-00	1 - 7	5HU-E443E-01	6 - 21	1FC-E7131-00	12 - 2	BKW-F1711-00	17 - 1	2FS-F3144-00	20 - 5	BKW-F3874-01	19 - 20
1FD-E1193-00	1 - 10	16S-E443G-00	6 - 23	1FC-E7141-00	12 - 3	1FC-E7141-00	17 - 24	BKW-F4110-00	20 - 27	BKW-F4110-00	21 - 1
2VP-E1310-00	1 - 16	1FC-E4450-01	6 - 15	1FC-E7211-10	12 - 18	BKW-F1716-00-P4	17 - 24	2FS-F3145-00	20 - 3	1FC-F412G-00	21 - 3
1FC-E1351-00	1 - 17	1FC-E4452-00	6 - 19	1FC-E7231-00	12 - 17	B5V-F1717-00	16 - 7	20 - 25	20 - 25	1DB-F414G-01	21 - 7
1DY-E1603-10	2 - 10	1DY-E4453-10	6 - 17	1FC-E7241-00	12 - 16	25 - 44	25 - 44	3XL-F3146-10	20 - 14	BKW-F414H-00	21 - 16
1PB-E1631-00	2 - 7	1FC-E4462-00	6 - 18	1FC-E7402-10	12 - 13	BAX-F1717-00	16 - 7	20 - 36	20 - 36	BKW-F414J-00	21 - 17
1FC-E1633-00	2 - 8	1GC-E4613-00	7 - 10	1FC-E7411-10	12 - 1	25 - 44	25 - 44	BNT-F3152-00	20 - 8	BKW-F4181-00	21 - 14
1FC-E1651-00	2 - 4	4D1-E4613-00	7 - 10	1PB-E7456-00	12 - 28	BKW-F171A-00	17 - 19	20 - 30	20 - 30	BKW-F41B1-00	21 - 19
1DY-E1681-00	2 - 2	BKW-E4711-00	7 - 1	16S-E7471-00	12 - 11	BKW-F171E-00-P0	17 - 16	3V3-F3156-00	20 - 4	1FC-F4339-00	21 - 4
2BM-E2111-01	3 - 1	BKW-E4718-00	7 - 2	1DY-E8101-00	14 - 1	BKW-F1721-00	17 - 3	20 - 26	20 - 26	BKW-F4491-00	21 - 8
B7E-E2113-00	3 - 4	29B-E4747-00	28 - 48	1FC-E8101-00	14 - 1	BKW-F1726-00-P0	17 - 27	BNT-F3157-00	20 - 9	4YY-F4610-00	21 - 12
B63-E2117-01	3 - 6	BKW-E4757-00	7 - 4	1FP-E8101-00	14 - 1	BKW-F1726-00-P4	17 - 27	20 - 31	20 - 31	4YY-F4612-00	21 - 13
5TL-E2118-00	3 - 5	31C-E5113-00	9 - 9	BKW-E8110-00	14 - 23	BKW-F1731-00-P0	17 - 6	509-F3158-L0	20 - 11	BKW-F4662-00	22 - 6
1DB-E2119-00	3 - 3	1FC-E5150-00	8 - 1	5HU-E8113-00	14 - 24	BKW-F173E-00	17 - 32	20 - 33	20 - 33	BKW-F4710-00	22 - 1
BJ7-E2121-00	3 - 2	16S-E5155-00	8 - 5	1FC-E8120-00	13 - 7	BKW-F173E-40	17 - 32	3XX-F3168-00	20 - 18	BKW-F4723-00	22 - 3
55P-E2126-00	3 - 7	16S-E5362-10	9 - 19	BBK-E8140-00	14 - 7	BKW-F173F-00	17 - 33	20 - 40	20 - 40	BKW-F4727-00	22 - 5
1FC-E2146-00	3 - 12	5VT-E5371-00	8 - 2	1FC-E8172-00	14 - 3	BKW-F173F-40	17 - 33	BNT-F3170-00	20 - 7	BKW-F472T-00	22 - 18
2BM-E2151-02	3 - 8	16S-E5377-01	9 - 12	1FP-E8172-01	14 - 3	BKW-F1741-00-P0	17 - 11	20 - 29	20 - 29	BKW-F4741-00	22 - 2
33S-E2159-01	3 - 10	BKW-E5411-00	9 - 1	1DY-E8172-10	14 - 3	BKW-F174G-00	17 - 34	BNT-F3173-00	20 - 10	16S-F4741-10	22 - 16
33S-E2159-10	3 - 10	BKW-E5418-00	9 - 10	5VT-E8173-00	14 - 15	17 - 35	17 - 35	20 - 32	20 - 32	BKW-F4750-00	22 - 15
BPC-E2170-00	4 - 1	BKW-E5421-00	9 - 13	1FC-E8179-00	14 - 2	BKW-F174G-40	17 - 34	BNT-F3174-00	19 - 23	BKW-F476F-00	22 - 4
44S-E2176-00	4 - 7	1FC-E5451-10	9 - 2	1FP-E8179-01	14 - 2	17 - 35	17 - 35	BKW-F317J-00	19 - 26	BKW-F4773-00	22 - 20
2ND-E2210-20	4 - 11	1FC-E5461-10	9 - 14	1DY-E8179-10	14 - 2	BKW-F175C-00	29 - 34	31D-F3181-50	20 - 12	B5V-F4780-10	22 - 8
2VP-E2213-00	4 - 13	2P2-E5512-00	10 - 1	1FD-E817A-00	14 - 16	29 - 35	29 - 35	20 - 34	20 - 34	BKW-F478E-00	22 - 10
5MX-E2222-00	4 - 12	1FC-E5524-00	10 - 3	1FC-E8181-00	14 - 4	BKW-F194J-00	28 - 50	BKW-F3191-00	20 - 19	BKW-F4799-00	22 - 11
1DR-E2228-00	4 - 15	5C6-E5580-01	10 - 6	1FP-E8181-00	14 - 4	BNT-F2100-00	18 - 1	20 - 41	20 - 41	BKW-F5104-00	23 - 8
1FC-E2231-00	4 - 9	1FC-E6116-00	11 - 1	5D9-E8181-00	14 - 4	5BP-F2129-02	18 - 3	BKW-F3192-00	20 - 20	1FC-F5111-00-WN	23 - 1
BBK-E2241-00	4 - 10	1FP-E6135-00	11 - 23	2SU-E8185-00	13 - 2	BKW-F2141-00	18 - 5	20 - 42	20 - 42	BJ7-F5181-00	23 - 11
44D-E2662-00	3 - 11	1FP-E6150-01	11 - 13	5D9-E8186-00	14 - 17	BKW-F2151-00	18 - 4	BKW-F3194-00	20 - 21	1FC-F518A-00	24 - 1
16S-E3300-10	5 - 1	1FP-E6320-10	11 - 17	1FC-E8337-00	14 - 8	BKW-F2210-00	18 - 11	20 - 43	20 - 43	BKW-F5190-00	23 - 13
16S-E3324-00	5 - 7	1FP-E6321-10	11 - 16	16S-E8511-00	13 - 11	BKW-F2311-00	18 - 8	BKW-F3317-00	19 - 21	BKW-F5304-00	25 - 28
4LS-E3411-00	5 - 5	1FP-E6324-00	11 - 15	16S-E8512-00	13 - 12	BNT-F3102-00	20 - 1	5HH-F3346-00	20 - 48	1S9-F530K-00	25 - 8
38B-E3440-01	5 - 6	1FP-E6333-00	11 - 20	5VT-E8531-00	13 - 9	BNT-F3103-00	20 - 23	BNT-F334M-00	20 - 45	1S9-F5311-00-WN	25 - 1
BKW-E3447-00	5 - 8	5VT-E6346-00	14 - 9	2VP-E8540-00	13 - 1	BNT-F3110-00	20 - 6	BKW-F3357-00	20 - 22	1S9-F5321-00-WN	25 - 7
1FC-E3575-00	6 - 13	1FP-E6351-10	11 - 19	1FC-E8542-00	13 - 5	20 - 28	20 - 28	20 - 44	20 - 44	16S-F533A-00	25 - 12
B7E-E3585-00	6 - 1	16S-E6356-00	11 - 26	1DY-E8545-00	12 - 21	3XX-F3111-00	20 - 16	BKW-F3377-00	19 - 24	1S9-F5351-00	25 - 13
BPC-E3750-00	6 - 4	1FC-E6357-00	11 - 25	1FC-E8561-00	12 - 22	20 - 38	20 - 38	4FP-F3411-10	20 - 47	BKW-F5355-00	25 - 11
B7E-E3761-00	6 - 7	1FP-E6371-10	11 - 14	16S-E8563-00	12 - 30	3XX-F3114-00	20 - 17	4RT-F3411-10	19 - 4	1FC-F5364-00	25 - 6

NUMERICAL INDEX

PART NO.	REF. NO.	PART NO.	REF. NO.	PART NO.	REF. NO.	PART NO.	REF. NO.	PART NO.	REF. NO.	PART NO.	REF. NO.
BKW-F5365-00	25 - 43	BKW-F7231-00	28 - 9	B5V-H2310-00	37 - 1	B5M-H5111-00	16 - 8	90159-06855	22 - 14	90201-15700	12 - 7
16S-F5366-00	25 - 16	BKW-F7261-00	14 - 25	2PH-H2370-10	37 - 3	55D-H5130-00	38 - 17	90160-05808	29 - 5		12 - 19
BKW-F5371-00	25 - 41	BKW-F7311-00	28 - 15	BKW-H246B-00	38 - 12	BE1-H5130-00	38 - 17	90160-05814	29 - 8	90201-167P7	11 - 5
1FC-F5377-00	25 - 34	BKW-F7316-00	28 - 29	BKW-H2501-00	37 - 10	31B-H5353-00	34 - 5		29 - 12	90201-178D3	14 - 21
1S9-F5381-10	25 - 30	BKW-F7411-00	28 - 22	1FC-H2530-01	37 - 14	BKW-H5546-00	38 - 2		29 - 26	90201-19801	10 - 5
16S-F5383-00	25 - 33	BKW-F7426-00	28 - 8	16S-H2540-00	38 - 3	BKW-H5752-00	21 - 6		29 - 32	90201-220T0	19 - 10
5TF-F5389-00	25 - 35	BSM-F7431-00	28 - 33	BKW-H2568-00	37 - 12	BNT-H591A-00	38 - 1	90170-05803	3 - 9	90202-26142	19 - 9
5TF-F539F-00	25 - 36	BKW-F7432-00	28 - 32	BKW-H2590-00	37 - 15	2BM-H592A-20	38 - 8	90170-06809	25 - 38	90206-14001	14 - 26
1FC-F5414-00	25 - 24	BSM-F7441-00	28 - 41	BNT-H3310-00	32 - 1	4C9-W0048-00	24 - 9	90176-22081	19 - 11	90209-17285	12 - 4
1FC-F5440-00	25 - 20	BKW-F7442-00	28 - 40	1VP-H3311-00	32 - 3	1FC-WE140-50	2 - 1	90179-06835	28 - 12	90209-18208	12 - 14
2BM-F5802-00	24 - 5	BKW-F7451-00	28 - 24		32 - 7	1PB-WH18E-00	31 - 2	90179-08518	1 - 11	90240-10800	28 - 26
5YP-F5803-50	24 - 6	BKW-F7461-00	28 - 28		32 - 12	90101-06046	25 - 14	90179-08818	15 - 7		28 - 30
2BM-F5805-00	24 - 10	BNT-F8100-00	22 - 23	1VP-H3318-00	32 - 9	90101-08848	25 - 22	90179-08826	25 - 23	90249-12008	28 - 11
5P0-F580A-00	27 - 6	BKW-F8321-00	15 - 9		32 - 9	90101-10812	28 - 16	90179-10805	15 - 8	90269-06816	16 - 12
2PH-F580U-01	24 - 4	BKW-F8322-00	15 - 11		32 - 18	90105-06893	9 - 4	90179-12802	11 - 11		17 - 21
1FC-F582U-11	24 - 2	BKW-F835U-00-P0	29 - 7	BNT-H3320-00	32 - 5	90105-088D9	15 - 6	90179-14001	11 - 24		37 - 13
2ND-F583T-03	27 - 4	BKW-F835U-00-P1	29 - 7	BNT-H3330-00	32 - 10	90105-088E0	15 - 4	90179-25615	19 - 8		38 - 13
2ND-F5852-00	27 - 8	BKW-F835V-00-P0	29 - 11	1VP-H3333-00	32 - 4	90105-088E1	4 - 6		16 - 10	90280-03017	2 - 6
2ND-F5854-00	27 - 7	BKW-F835V-00-P1	29 - 11		32 - 8	90105-088J8	19 - 15		17 - 10	90338-15821	15 - 3
2ND-F5855-00	27 - 11	BKW-F8365-00-P0	29 - 1		32 - 13	90105-10831	24 - 16		17 - 15		28 - 38
5TL-F5867-11	27 - 12	BKW-F8365-00-P4	29 - 1		32 - 17	90105-10878	18 - 14		17 - 18		28 - 46
2ND-F5870-00	27 - 5	BKW-F8368-00	17 - 30	1VP-H333A-00	32 - 6	90109-06577	27 - 14		17 - 23	90338-18122	22 - 22
BKW-F5872-00	27 - 1		17 - 31		32 - 11	90109-068B4	19 - 29		29 - 3	90338-26136	9 - 22
BKW-F5875-00	19 - 16	BKW-F836K-00	29 - 21	BNT-H3340-00	32 - 14	90109-068B5	16 - 4		29 - 10	90340-12816	5 - 3
BKW-F5876-00	19 - 18	BKW-F836L-00	29 - 27	1VP-H334A-00	32 - 2		17 - 7		29 - 14	90340-14824	9 - 7
2BM-F5917-00	24 - 7	BKW-F8378-00	29 - 4		32 - 15		17 - 12		29 - 17	90387-05831	35 - 4
2BM-F5919-00	24 - 14	BKW-F837L-00-P0	29 - 15	B3F-H3350-10	38 - 14		17 - 17		29 - 20	90387-06803	6 - 26
2BM-F5920-00	24 - 12	BKW-F837L-00-P4	29 - 15	1ST-H3371-00	38 - 15		17 - 20		29 - 25	90387-068G3	34 - 10
5YP-F5924-00	24 - 15	BKW-F837M-00-P0	29 - 18	BKW-H3510-00	33 - 1		29 - 2		29 - 31	90387-068P5	33 - 3
5YP-F5925-01	24 - 11	BKW-F837M-00-P4	29 - 18	BKW-H3550-00	33 - 5		29 - 22		34 - 6	90387-068S1	18 - 10
5YP-F5937-00	24 - 8	B6F-H1410-01	30 - 2	B7J-H3591-00	38 - 6		29 - 28	90185-05803	16 - 9	90387-08812	28 - 49
2BM-F5939-00	24 - 13	B6F-H1450-11	30 - 1	2ND-H3922-00	27 - 13		37 - 7	90185-12804	25 - 31	90387-10003	28 - 18
BKW-F6111-00	26 - 1	BKW-H1662-00	37 - 22	45P-H395W-00	36 - 4	90109-08223	25 - 48	90201-06079	34 - 11	90387-10835	23 - 10
1S8-F622F-00	26 - 12	BBK-H1800-11	31 - 1	BKW-H3963-00	36 - 2	90109-08816	25 - 42	90201-06557	19 - 34	90387-12860	25 - 2
BKW-F622H-00	26 - 11	5D9-H1828-00	31 - 4	BKW-H3972-00	36 - 5	90110-05801	5 - 2		19 - 36	90387-12868	25 - 17
BKW-F6240-00	26 - 4	1FC-H183G-00	31 - 5	2DP-H3980-01	27 - 16	90110-06868	1 - 15	90201-06856	33 - 4	90387-12874	18 - 2
BKW-F6241-00	26 - 5	BBK-H1861-00	31 - 3	2BM-H411V-00	35 - 3	90111-06119	19 - 35	90201-08055	7 - 6	90387-15817	12 - 23
BKW-F6246-00	26 - 9	5TP-H1940-01	38 - 11	5B9-H4192-00	34 - 4		34 - 13	90201-08057	25 - 21	90387-20810	11 - 12
B5V-F6257-00	26 - 10	2BL-H1960-10	38 - 9	BKW-H4310-00	34 - 1		37 - 11	90201-08116	7 - 7	90401-10812	27 - 2
BKW-F6280-00	26 - 6	55D-H2100-00	37 - 4	2ND-H4314-00	34 - 2	90111-06162	7 - 3	90201-10035	28 - 19	90430-10806	38 - 7
BKW-F6290-00	26 - 7	2CB-H2100-01	37 - 4	1FC-H4393-10	34 - 3	90111-06807	34 - 8	90201-10118	27 - 3	90430-10807	1 - 5
BKW-F629N-10	26 - 2	BKW-H2116-00	37 - 9	BNT-H4547-00	35 - 9	90111-06885	24 - 3	90201-10141	18 - 13	90430-12803	5 - 4
BKW-F6301-00	26 - 8	BKW-H212B-00	37 - 5	BKW-H4710-00	35 - 1	90116-08850	8 - 10	90201-12019	11 - 10	90445-18806	28 - 21
BKW-F7111-00	28 - 1	BKW-H2131-00	37 - 8	4AC-H4714-00	35 - 2	90119-06810	6 - 27	90201-12190	18 - 6	90445-22800	28 - 6
1FC-F7112-00	28 - 3	45P-H2133-00	36 - 3	B17-H4726-00	35 - 10	90119-06885	16 - 2	90201-122H1	30 - 6	90464-07018	17 - 5
1FC-F7114-11	28 - 2	2BM-H2151-01	37 - 16	BNT-H4740-00	35 - 7	90149-06159	13 - 3	90201-127F4	14 - 10		17 - 26
BKW-F7116-00	28 - 25	B8A-H2151-11	37 - 17	B17-H4744-00	35 - 8	90159-06838	17 - 8	90201-12824	14 - 14		17 - 29
BKW-F7211-00	28 - 7	B5V-H2151-90	37 - 18	2FC-H5111-00	16 - 8		17 - 13	90201-12833	25 - 32		29 - 6

NUMERICAL INDEX

PART NO.	REF. NO.	PART NO.	REF. NO.	PART NO.	REF. NO.	PART NO.	REF. NO.	PART NO.	REF. NO.	PART NO.	REF. NO.
90464-07018	29 - 9	91401-30030	28 - 4	93501-04823	28 - 36	95D32-06016	22 - 21	98907-04014	35 - 11		
	29 - 13	91402-20012	25 - 47		28 - 44	95D32-06025	6 - 12	99009-15400	12 - 8		
90464-10008	21 - 11		28 - 13	93503-16807	11 - 27		21 - 2		12 - 20		
90464-25004	36 - 1	91402-25015	28 - 27	93604-10801	14 - 12	95D32-06030	1 - 8	99009-17400	14 - 20		
90464-36007	35 - 12		28 - 31	93604-12800	13 - 4	95D32-08016	28 - 23				
90464-36800	21 - 15	91702-08035	28 - 34	93606-10800	11 - 8		28 - 51				
	37 - 20		28 - 42	93608-34800	10 - 2	95D32-08040	7 - 9				
90464-70800	37 - 21	91810-14808	1 - 14	93608-50149	14 - 6	95D32-10120	15 - 5				
90467-110A3	6 - 22		8 - 6	93812-13837	12 - 27	95D37-06010	19 - 38				
90467-12802	6 - 24		8 - 9	94109-16800	23 - 5	95D37-06012	19 - 22				
90467-13807	6 - 28		9 - 3		25 - 25	95D37-06014	19 - 25				
	8 - 4		9 - 15	94209-16800	23 - 6	95D37-08020	28 - 39				
90480-01558	15 - 2	92902-06600	28 - 14		25 - 26		28 - 47				
	19 - 27	92902-08200	25 - 45	94309-16800	23 - 7	95E32-06010	19 - 17				
	22 - 13	93101-10843	9 - 21		25 - 27	95E32-06014	37 - 19				
90480-01559	17 - 22	93102-12808	14 - 5	94421-16801	23 - 9	95E32-06016	6 - 5				
	29 - 24	93102-20805	12 - 26	94421-16802	25 - 29		37 - 2				
	29 - 30	93106-20808	23 - 3	94568-A6090	4 - 8	95E32-06020	4 - 14				
	37 - 6	93106-26823	25 - 18	94668-L9001	25 - 40		5 - 9				
90480-12826	35 - 5	93210-06807	14 - 18	94700-00372	1 - 12		19 - 19				
90480-13567	19 - 30	93210-12801	4 - 3	94A40-23110	25 - 39		33 - 2				
90480-13815	19 - 33	93210-14899	9 - 8	95022-06012	22 - 9	95E32-06040	8 - 8				
90480-14825	34 - 9	93210-19804	9 - 20	95022-08014	22 - 17		9 - 16				
90501-04805	11 - 9	93210-198F9	9 - 20	95022-08035	19 - 13	95E32-06050	9 - 5				
90501-06022	13 - 6	93210-21802	38 - 4	95027-06025	26 - 3		9 - 18				
90501-06800	13 - 10	93210-29803	31 - 6	95302-06600	25 - 15	95E32-06055	8 - 7				
90501-10245	28 - 10	93210-29805	31 - 6		25 - 37	95E32-06060	9 - 6				
90501-125E9	14 - 13	93210-29809	6 - 2	95302-08600	25 - 46	95E32-06100	5 - 10				
90501-12743	28 - 35	93210-41041	25 - 5	95307-10800	18 - 12	95E32-10014	1 - 4				
	28 - 43	93210-60801	5 - 11	95602-06100	27 - 15	95E37-06030	9 - 17				
90506-12001	25 - 9	93306-002XK	4 - 4	95602-10200	23 - 12	97012-06020	14 - 27				
90506-15001	25 - 10		12 - 24		28 - 17	97602-04312	27 - 18				
90506-26814	28 - 20	93306-054XH	4 - 2	95602-12200	18 - 7	97702-50012	16 - 11				
90506-35806	28 - 5	93306-054Y2	12 - 9	95612-08625	1 - 6		29 - 23				
90508-26815	13 - 8	93306-054YK	25 - 19	95702-05500	35 - 6		29 - 29				
90520-02803	21 - 18	93306-252XN	12 - 10	95702-06500	14 - 19	97702-50030	6 - 20				
90560-10292	23 - 2	93306-254Y1	12 - 25		34 - 12	97707-50012	16 - 5				
91312-05010	12 - 29	93306-300X9	23 - 4		38 - 10		17 - 2				
91312-06012	10 - 7	93306-301YP	25 - 4	95702-08500	7 - 8		17 - 4				
91317-06025	27 - 17	93306-301YR	25 - 3	95702-12500	30 - 5		17 - 9				
91317-06030	26 - 13	93306-355Y2	2 - 5	95D02-06012	22 - 7		17 - 14				
91332-05010	21 - 9	93310-419X6	10 - 4	95D02-06016	9 - 11		17 - 25				
91332-06012	12 - 12	93310-528YX	2 - 3	95D02-08020	7 - 5		17 - 28				
91332-06016	30 - 4	93340-212Y2	14 - 11	95D32-06012	15 - 10		22 - 19				
91332-06020	6 - 3	93410-20809	12 - 5		15 - 12		29 - 16				
91332-06025	30 - 3	93410-22039	12 - 15		38 - 16		29 - 19				
91401-25015	28 - 37	93440-10153	1 - 3	95D32-06014	18 - 9	97707-50016	34 - 7				
	28 - 45	93450-14088	2 - 9	95D32-06016	16 - 14	98502-05016	38 - 5				